KINGSFORDIAN

Mary Ann DeNeve

Mary,
Best of luck in the future and the rest of the school days. Have fun this summer.
A friend
Ruth L.

Mary,
Remember all the fun we had in Biology? Beatles and cough drops. I'm sure glad to be out of that class.
Best of luck in the future.
A friend always
Lynne

Mary
Best of Luck in the future.
a friend
Linda L.

Mary,
Best of luck in the future. Hope you have fun this summer.
a friend,
MaryJane S.

Mary
Good luck in your future years at K.H.S. I never forgot all the fun we had in Biology, will you?
Linda

Mary Ann,
Best of Luck throughout the Summer & next year.
A friend always,
Kay

Mary Ann
Best of luck in your future years at K.H.S.
Cheech Jennier

Many Best of Luck in the future. Gerry

Mary Ann De Neve

Kingsfordian

'64

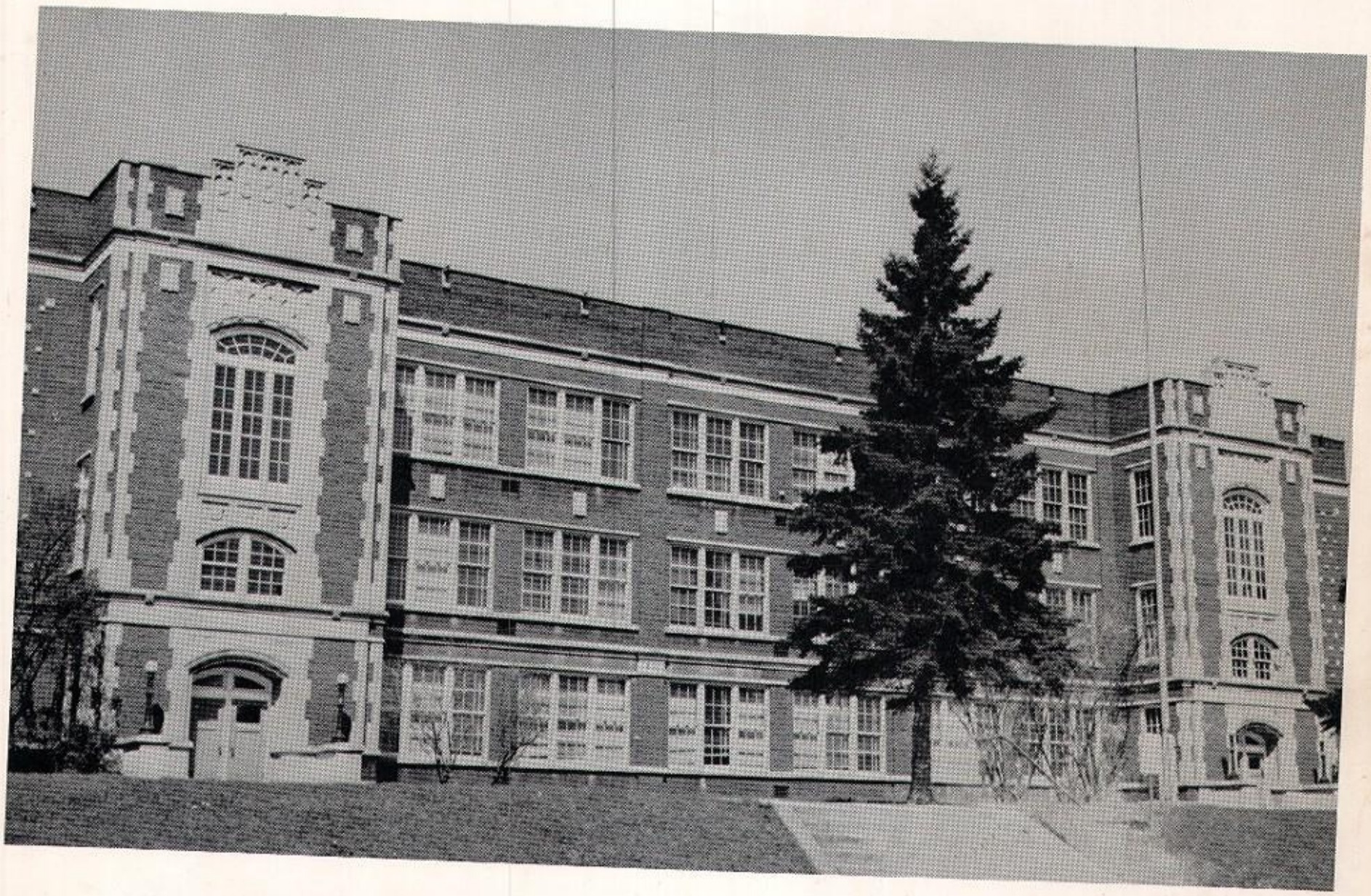

Kingsford High School
Kingsford, Michigan

Mary -
To a real nice girl - I wish you lots of luck in every thing you do. Take it easy on the boys this summer. Suzie

The initial step toward the materialization of a dream.

Kingsford High School —

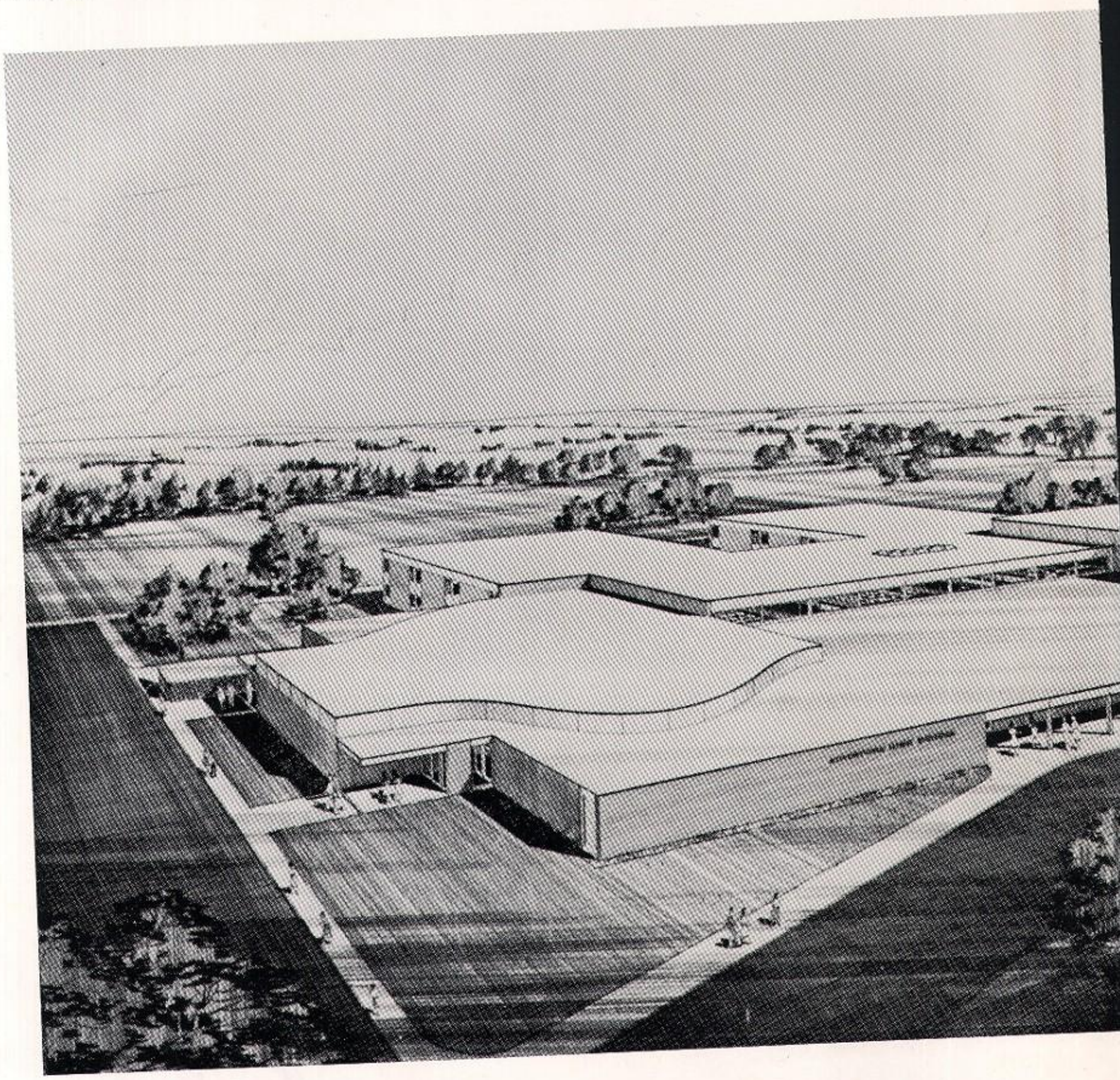

Breitung Township Schools

Thank You

THANK YOU - thank you -

To the citizens and taxpayers of Breitung Township Schools; to the Citizens' Planning Committee; to our Board of Education; to the teachers and administrators of our schools; and to everyone who sacrificed a great deal of time, money and energy to turn a dream into a reality. In our modern society very much is said and written by many people about the values of education. Few have the courage displayed by your groups to translate words into action. In the Fall of 1965 we will move into this new high school and we hope that our actions will always merit this expression of confidence you have displayed in us.

Students of Breitung Township

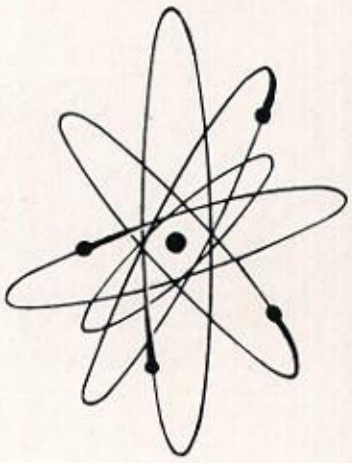

Table of Contents

Administration and Faculty — 5

Seniors — 15

Underclasses — 33

Organizations — 51

Activities — 75

Sports — 83

Faculty and Administration

"He that has much in common with his fellowmen will have much in common with a friend."

Welcome:

We would like to take this opportunity to wholeheartedly welcome to Kingsford High School our new superintendent and his wife, Mr. and Mrs. Leonard Van Hoven and their family Jay, a student at Hope College, Jane and Jana, students at Garden Village and Westwood School respectively, and Jill, a senior at Kingsford High School.

The Van Hovens came from Harbor Springs, Michigan, where Mr. Van Hoven was the superintendent of Harbor Springs High School. They now reside at 541 Woodward Avenue in Kingsford.

Already, in just the brief time since Mr. Van Hoven assumed office, he has won many, many friends and much admiration from the administration, faculty and students of Kingsford High School. We feel that he is one of us - one who is striving to make our school better and who is laboring for our own welfare.

Mr. Van Hoven and family: Welcome to Kingsford, Michigan! May you find much happiness here and remain with us a long time.

SEATED: Mrs. Van Hoven, Mr. Van Hoven, Jill. STANDING: Jay, Jane, Jana.

Albert Treado
Principal

Principal

Edward G. Kingsford High School
Kingsford, Michigan

Dear Students:

It is my sincere wish that your formal education prepares you to lead a happy life whatever your aims or goals may be, and that your high school has provided its proportionate and important segment of that education.

The best of everything to each of you.

Albert Treado
Albert Treado
Principal

Superintendent

1949-1963

Two questions have been asked most frequently since I retired: "Are you enjoying retirement?" and "Do you miss the students and the activities?" To the first I am glad to say that I am, and to the second, I do miss the students but am greatly pleased by the many fine reports of activities and accomplishments.

Since my arrival in 1949 I have been continuously impressed by the whole student body and staff of the Breitung Township Schools. The exemplary conduct of Kingsford High students, in school and out, has brought high praise from many people. Soon, with the new building assured you will have greater opportunities to learn. You have earned it, and you will be inspired by it.

Dean of Girls

Edward G. Kingsford High School
Kingsford, Michigan

Albert Treado
Principal

February 11, 1964

Dear Students:

It is my sincere desire that the skills that you have learned in high school may be your background to success.

Mrs. Bella Turk
Mrs. Bella Turk
Dean of Girls

Faculty

MR. GORDON FARRAGH
Science, Mathematics

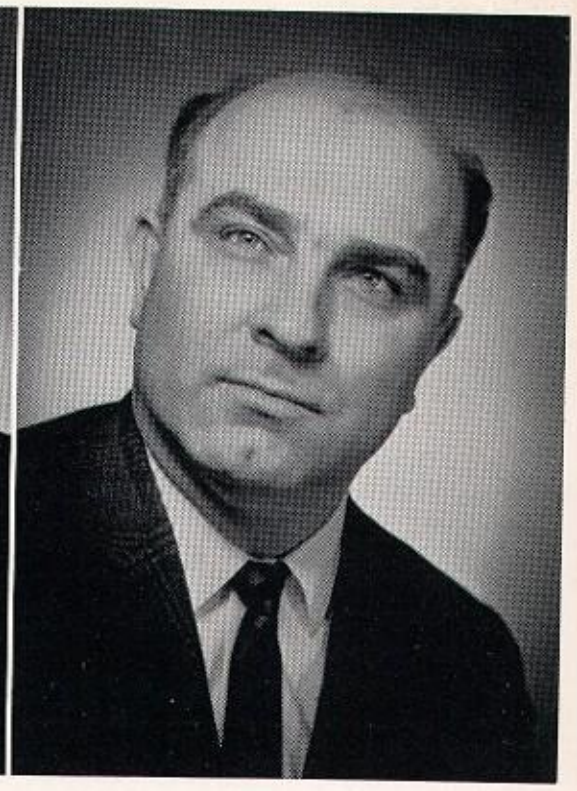

MR. RAE DRAKE
Physical Education

MR. AMERICO FIORUCCI
Science

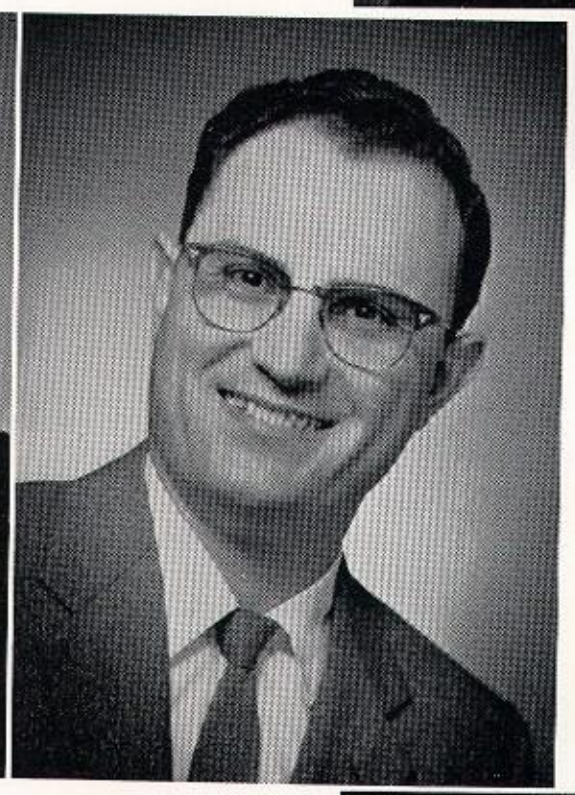

MR. ARTHUR FIORAZZO
Pupil Guidance

MR. AGNAR JOHNSON
Industrial Arts

MR. ORLAND JOHNSON
Science, Mathematics

MRS. MARY R. JOHNSON
Speech

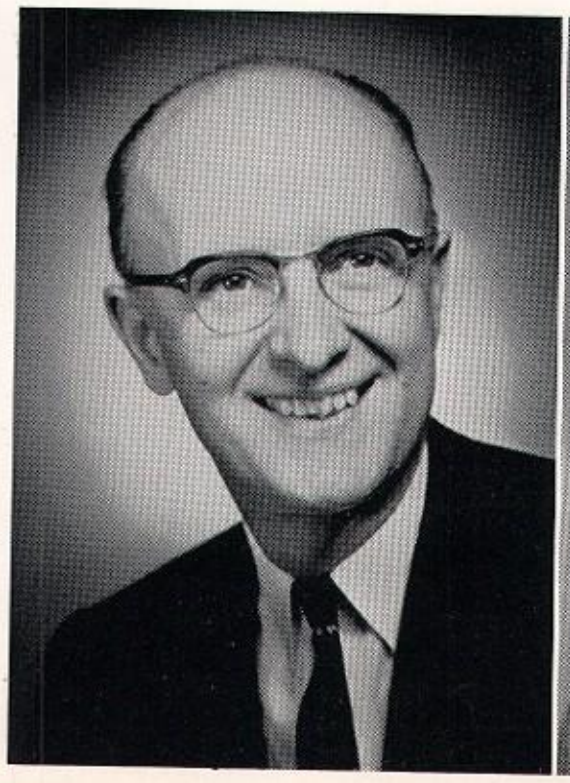

MR. PETER JOHNSON
Science, Conservation

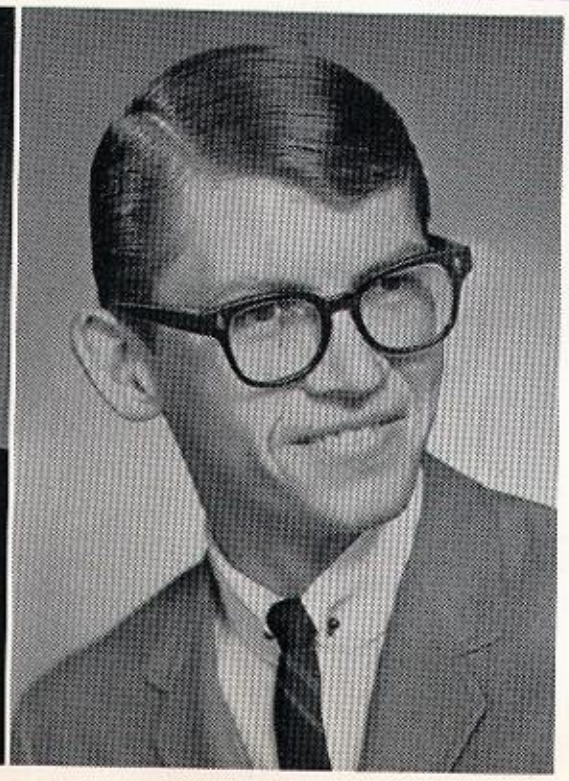

Faculty

MISS LILLIAN LAHTI
English

MRS. LILLIAN LARSON
English

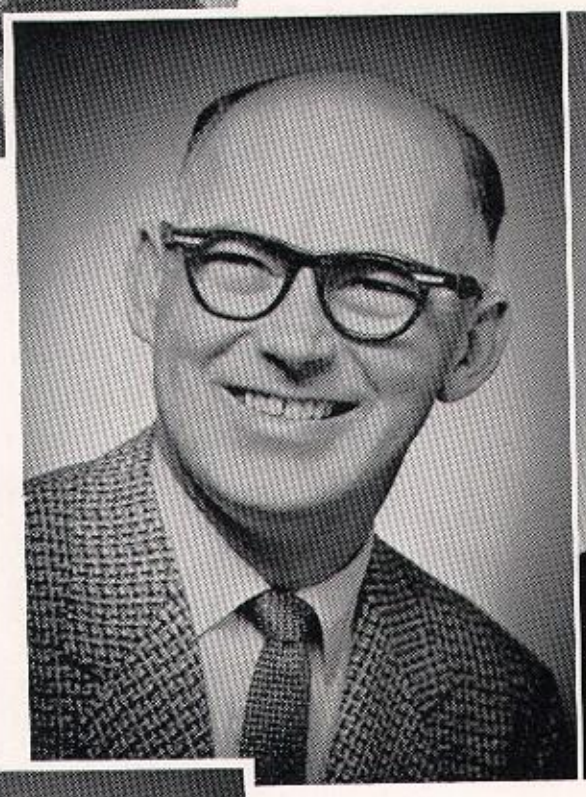

MR. RICHARD McCARTHY
Mathematics

MRS. RUTH McCARTHY
Library

MRS. BERNICE OLSON
English

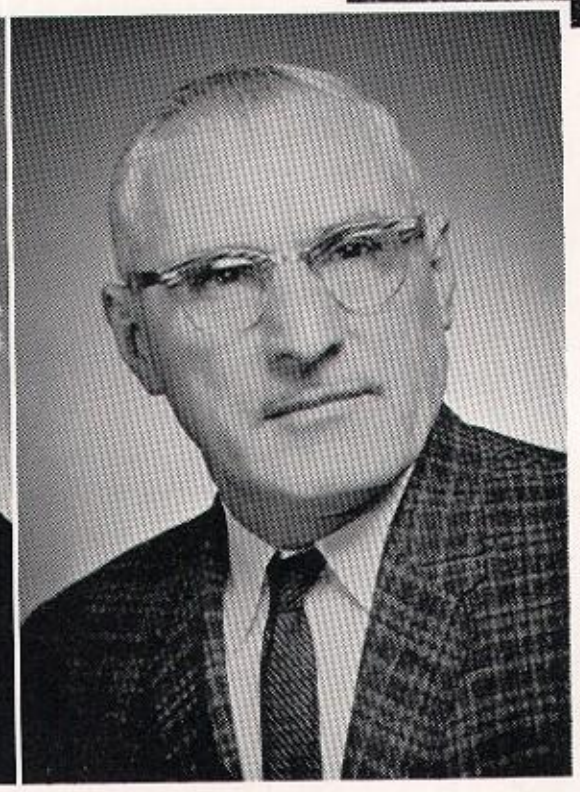

MR. AMELIO PALLUCONI
Social Science

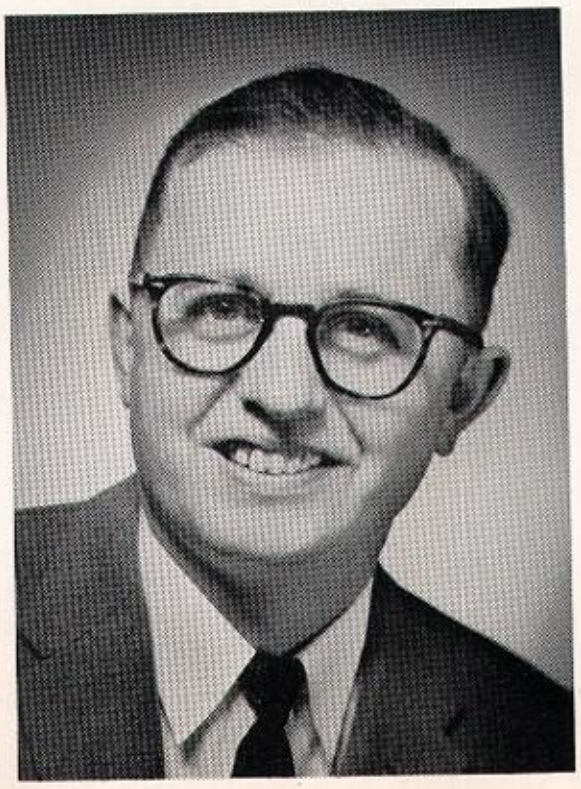

MR. SERAFINE PANCHERI
Social Science

Faculty

Best wishes
G Sanford

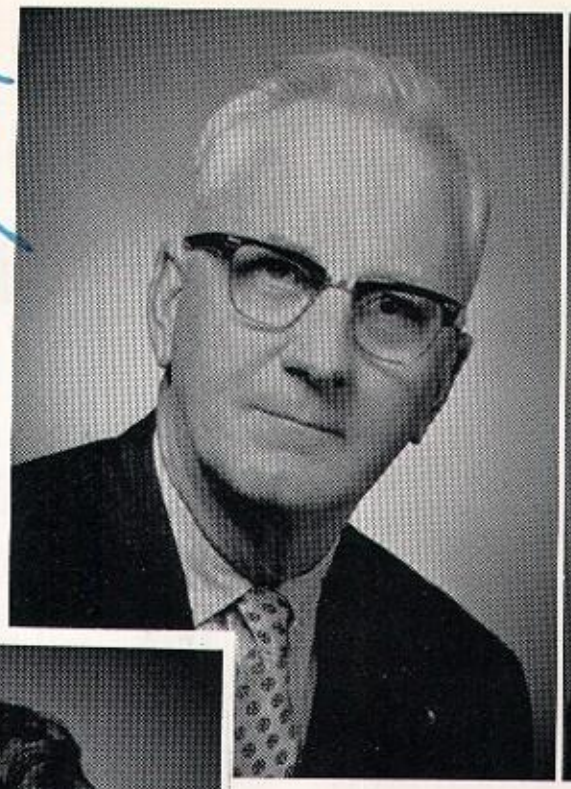

MR. GEORGE SANFORD
Pupil Guidance

MR. HALVAR PERSON
Business Education

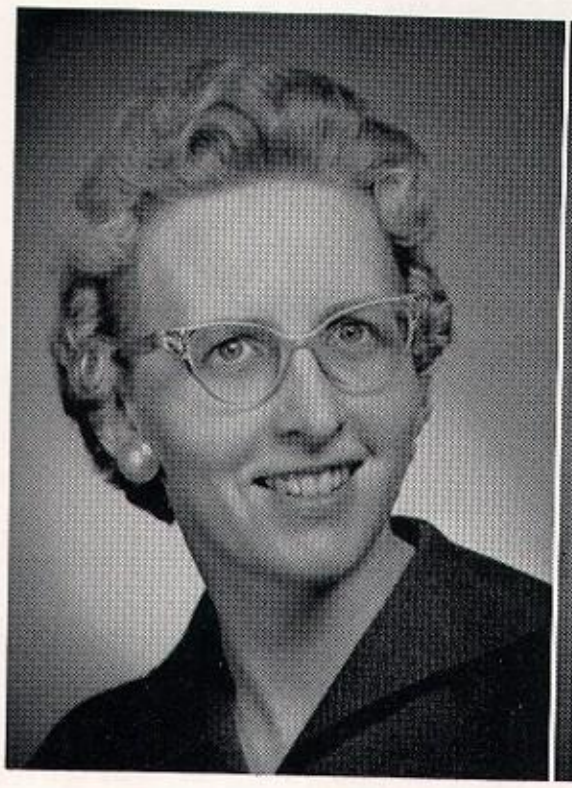

MRS. MARION SWANSON
Business Education

MRS. DARLENE STRAND
Business Education

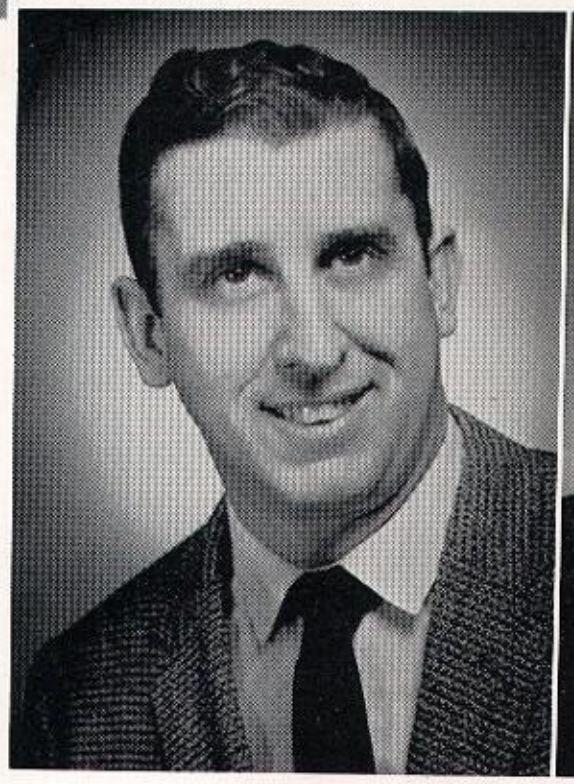

MR. LAURENCE VARDA
Industrial Arts

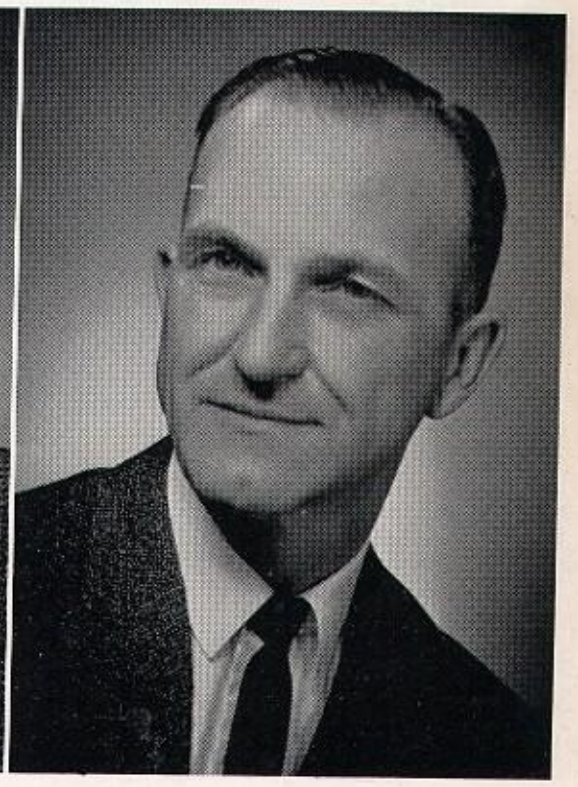

MR. GEORGE UREN
Social Science

MRS. MARGARET ZINKY
Mathematics

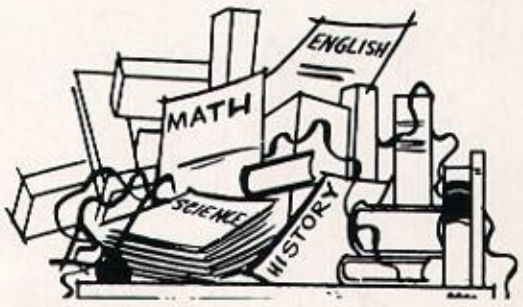

Board of Education

STANDING: Mr. Elmer Pouette, Mr. Wallace Bergman - Clerk, Mr. Duane Johnson - President, Mr. Harold Soderberg, Mr. Harold Pesky, Mrs. June Waisanen. SEATED: Mr. John McNeil - Attorney, Mr. L. H. Vanhoven - Superintendent, Mr. Gil Heard, Mr. Frank Kangas.

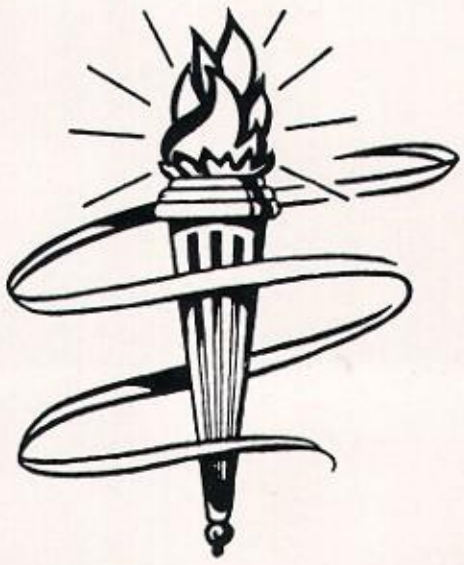

Secretaries

MRS. MARY JOHNSON
Principal

MRS. JOYCE ATKINSON
Superintendent

BUS DRIVERS: Mr. Clarence Johnson; Mr. Robert Goethe; Mr. Leo Rice, Chief Mechanic, Mr. Loyal Hire, Mr. C. Johnson. KNEELING: Mr. Wallace Monosso; Mr. Andrew Berlinski; Mr. George McAuliffe.

LUNCH ROOM

Mrs. C. Phillips, Director, Mrs. L. Lobner, Mrs. E. Visintain, Mrs. E. Dabb, Mrs. B. Gilbert

SCHOOL SERVICES PERSONNEL

CUSTODIANS

Tom Grierson

George McAuliffe

In Memoriam

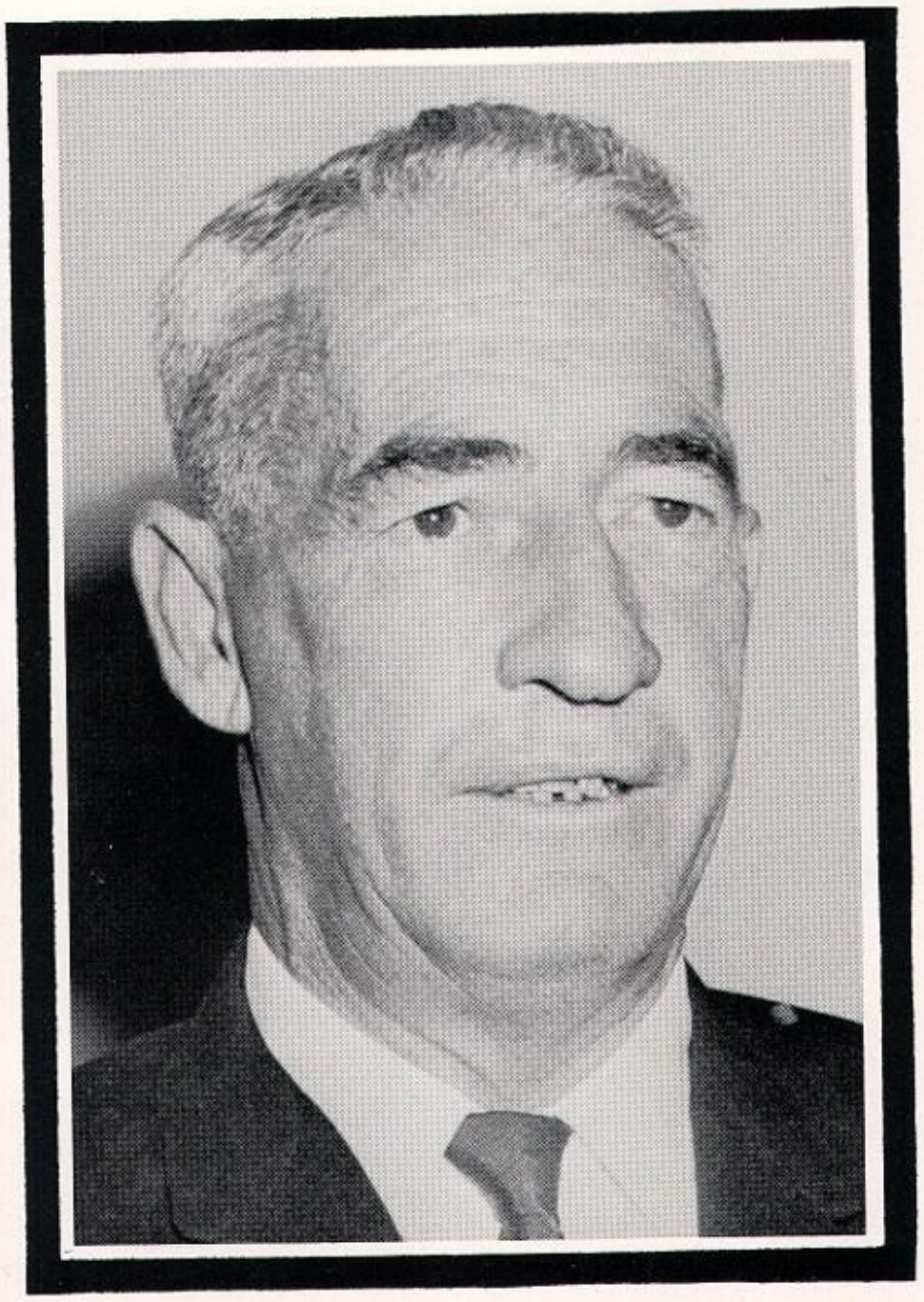

CLAUDE PHILLIPS

This year it was our great misfortune to lose a beloved employee of Kingsford High School and one of our dearest friends, Claude Phillips. This unexpected loss saddened everyone.

Claude was a member of the maintenance department of our school. He had also driven a school bus for 30 years and he was a familiar sight at Kingsford High School athletic contests. Claude was mayor of Kingsford, a member of the City Council and the County Board of Supervisors.

This man, Claude Phillips, was an asset to the city of Kingsford as its civic leader; he was a friend to everyone at Kingsford High School. He was the man who had time for you and your insignificant problems. He would always help you. It will be a long time before we, the people of Kingsford and Kingsford High School, will find another friend quite like Claude.

"It matters not how long we live, but how."

"Tomorrow, tomorrow, and tomorrow . . . "

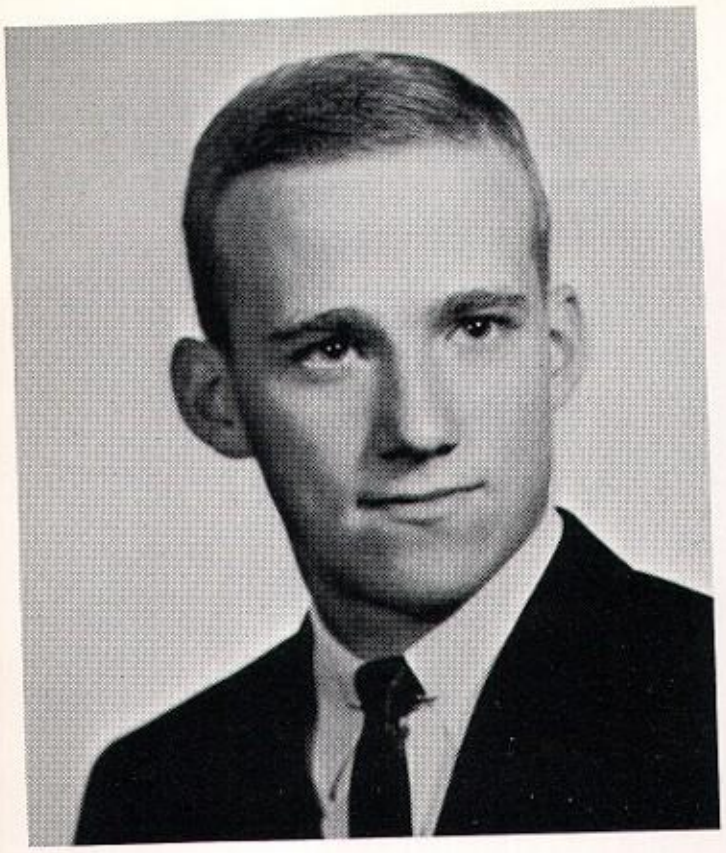

PRESIDENT: Robert Staple

Class of 1964

CLASS MOTTO:
Our todays and yesterdays are the blocks with which we build for the future.

CLASS FLOWER:
White Orchid

CLASS COLORS:
Mint Green and White

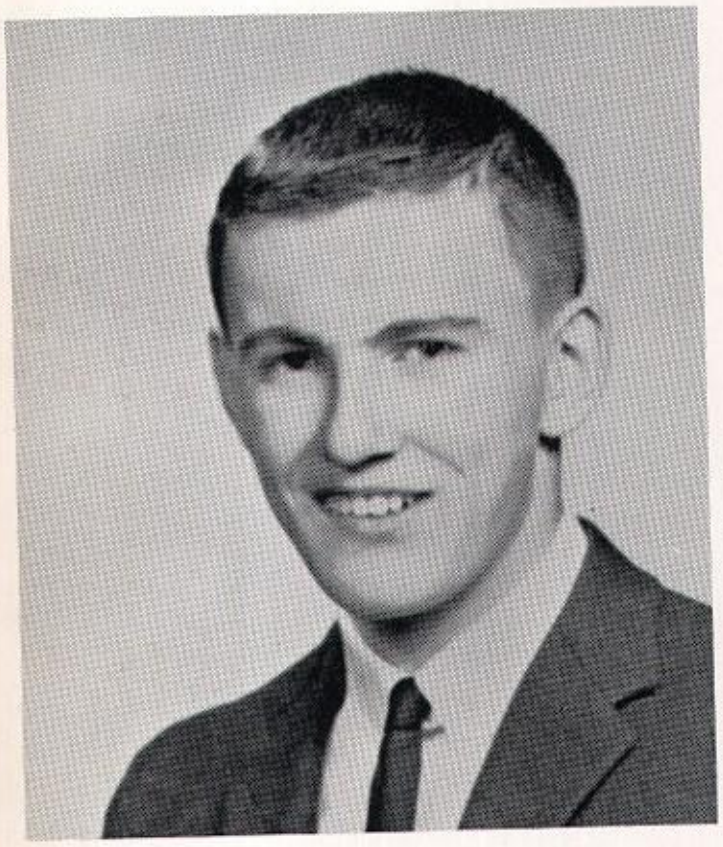

VICE PRESIDENT: Randy Brockington

SECRETARY:
Marilyn Fayas

TREASURER:
Phyllis Haug

Katherine Anderson

Sylvia Anderson

'64

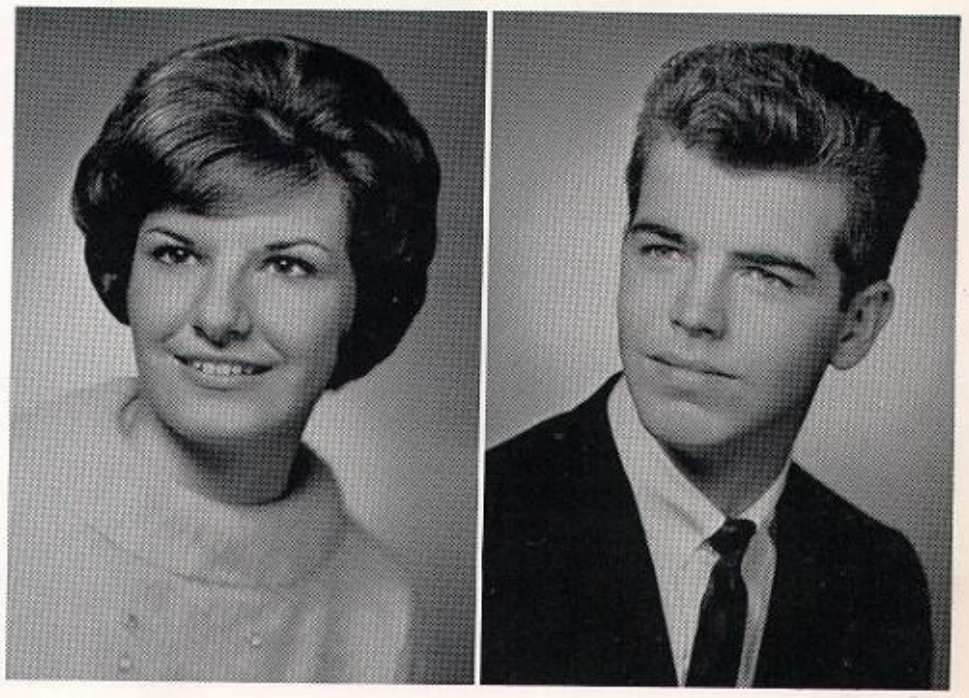

Judy Antonetti

James Asselin

Don Beyer

Dianne Blackhall

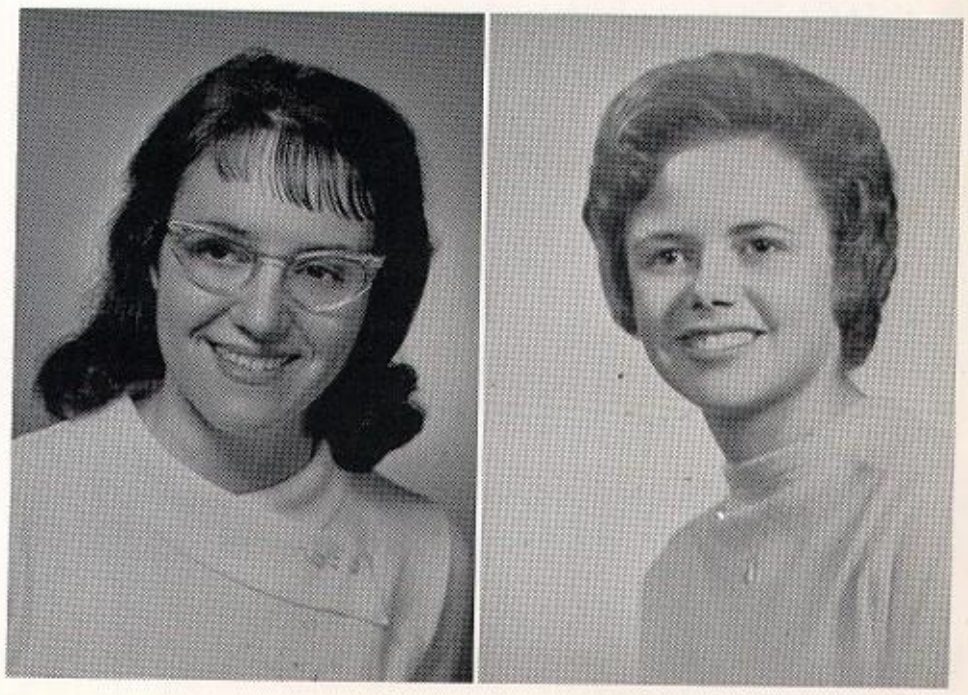

Marilyn Bohnett

Patricia Bonner

'64

Mary Brey

Karen Brozovich

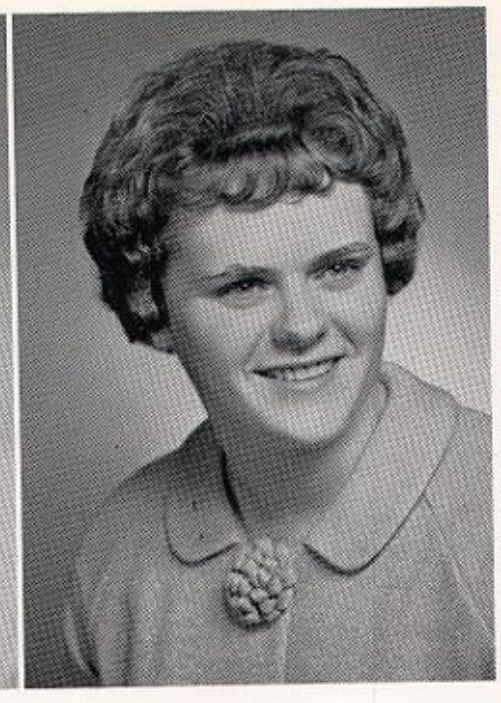

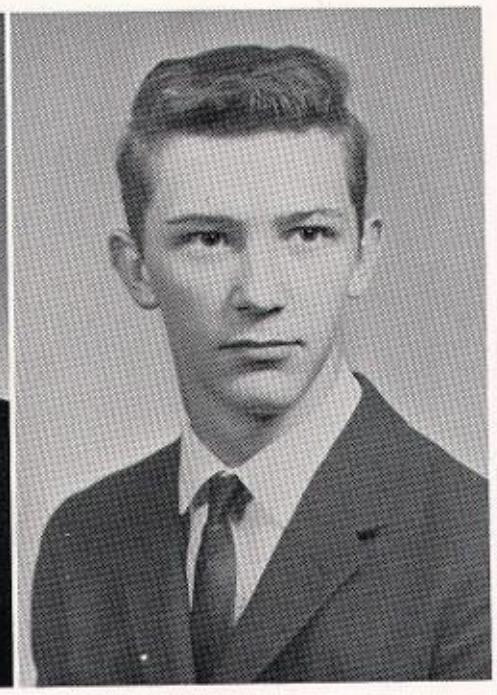

Richard Burby

Irving Carlson

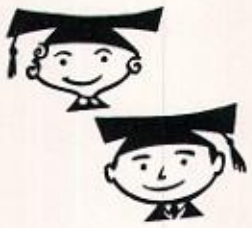

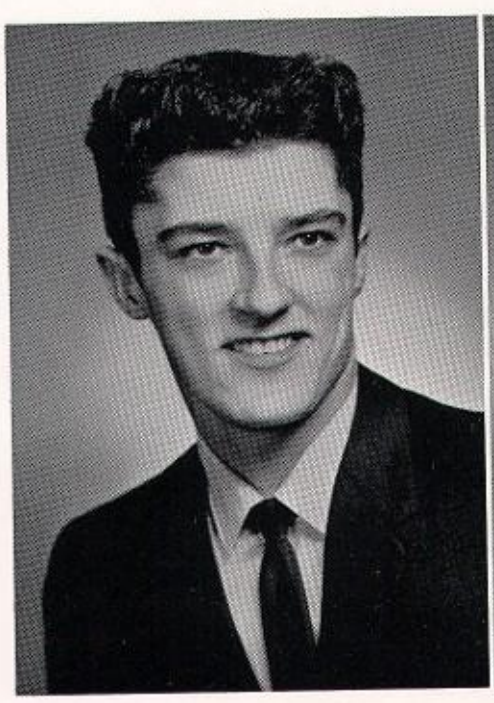

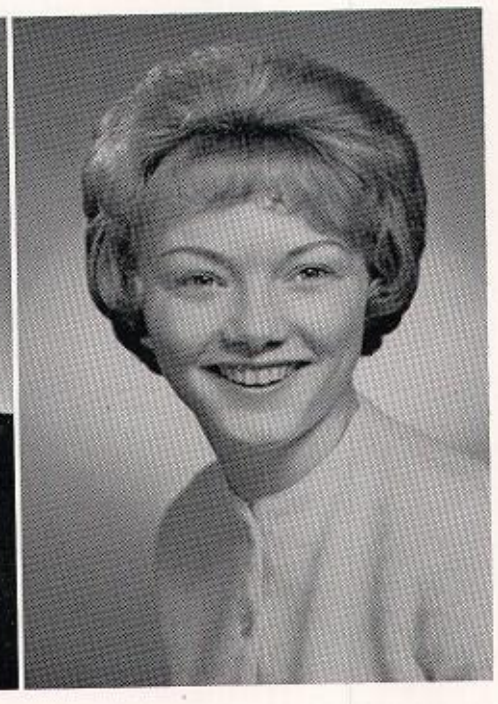

Orville Chapman

Sharon Charette

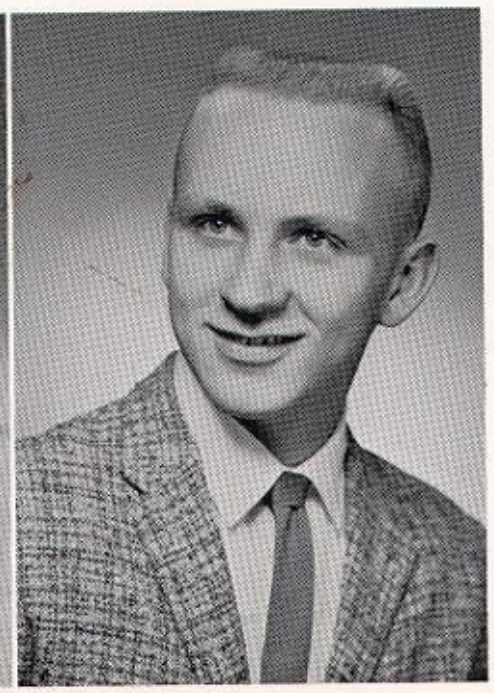

Sally Christensen

David Christesen

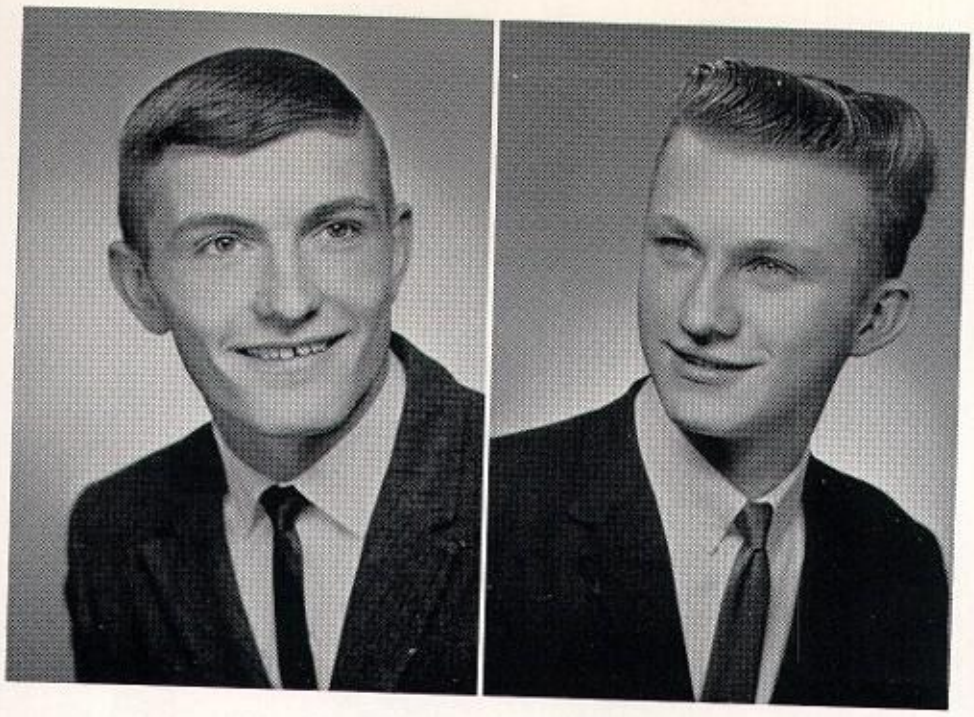

Tom Cocking

James Conard

'64

Sandra Craft

Daniel Curran

Sandra Daniels

Gary Davidson

Karen Detert

Kathy Dishaw

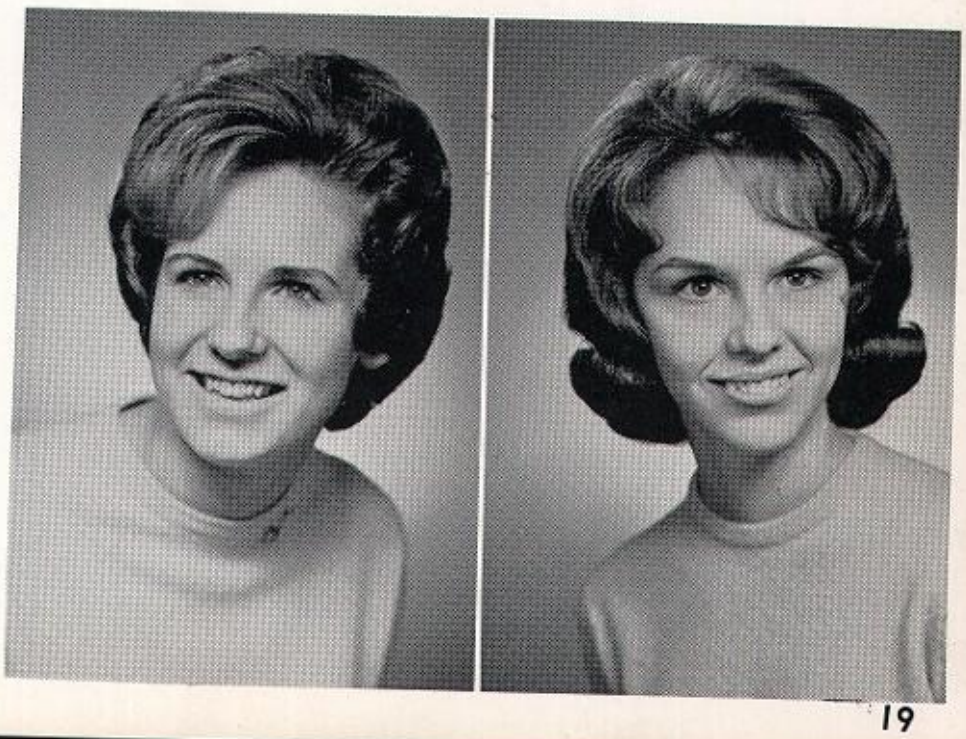

Ann Dougoveto

Kathleen Du Bois

'64

Sherry Erickson

JoAnn Floriano

Arlene Fornetti

Judy Fornetti

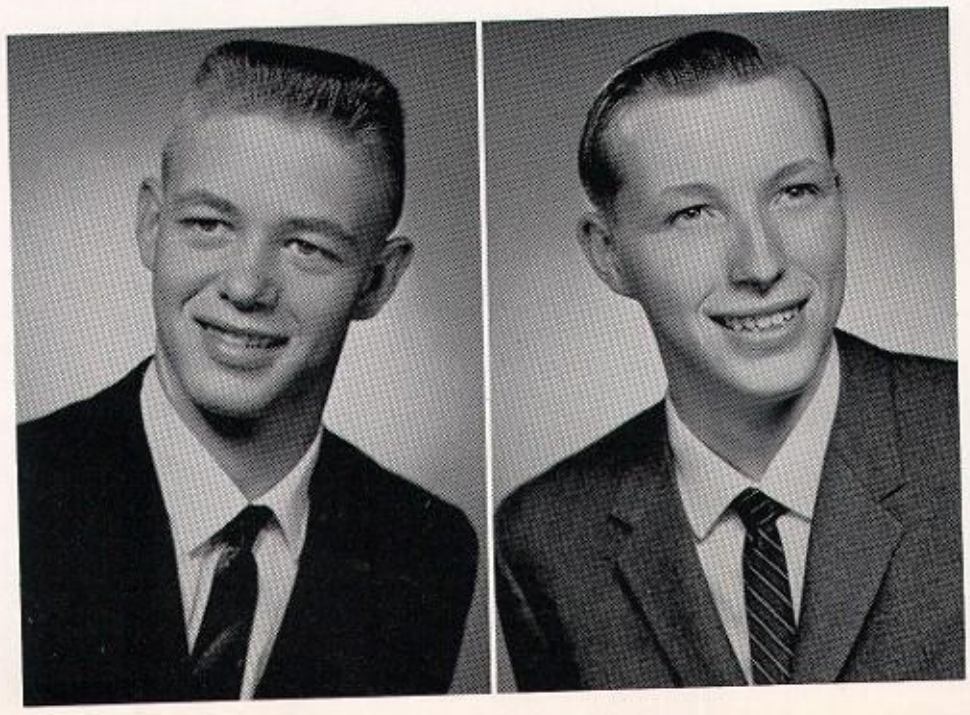

John Fredrickson

Sheldon Freeman

'64

Fred Fregario

Jeanne Gibson

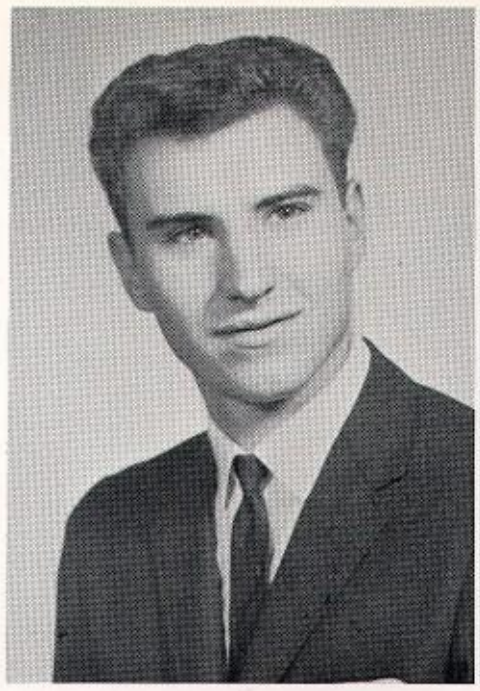

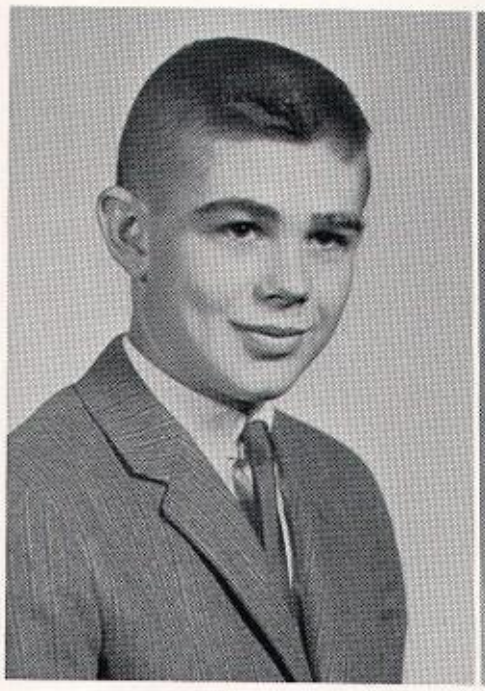

John Gill

Carol Gorman

Joan Grenfell

Pamela Grode

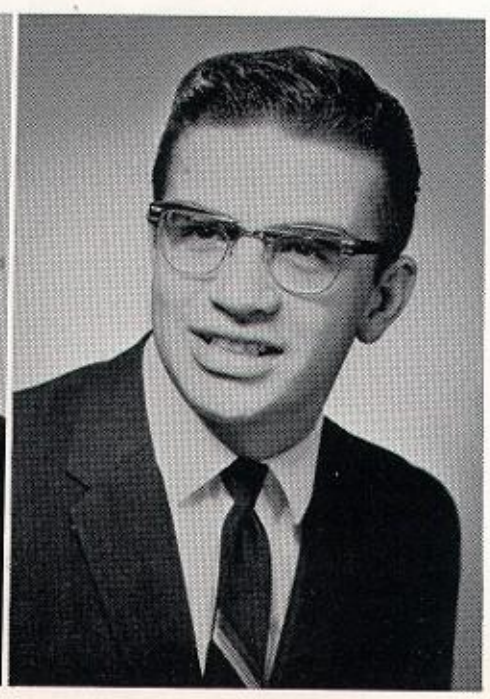

Marc Hagerty

Dennis Hanson

'64

Michael Hanson

Charlotte Hicks

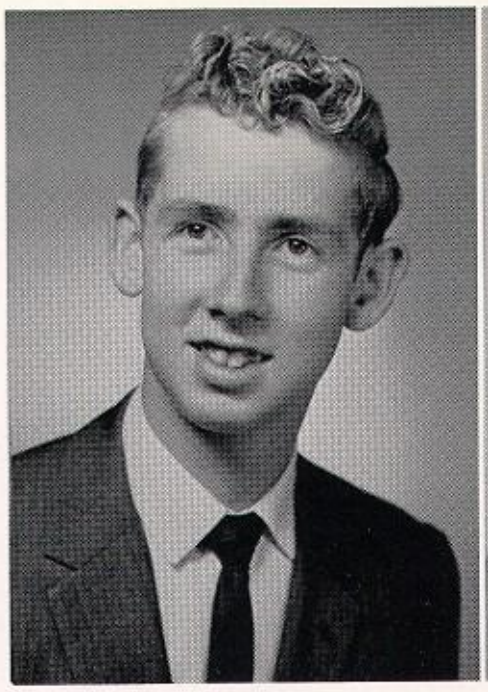

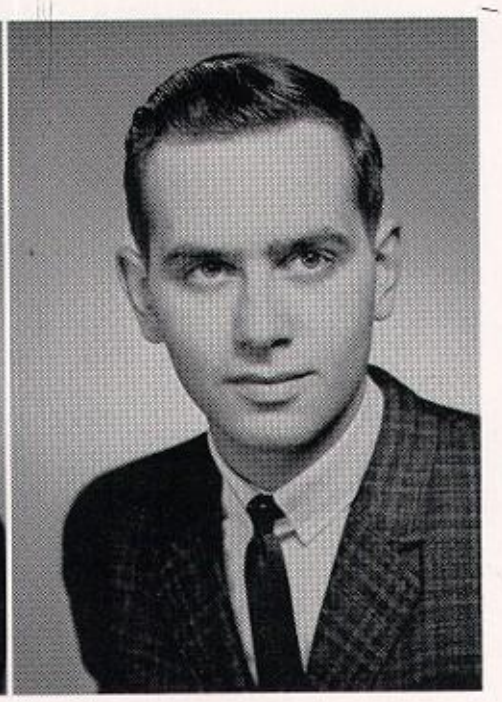

Larry Hisman

Leonard Hoyum

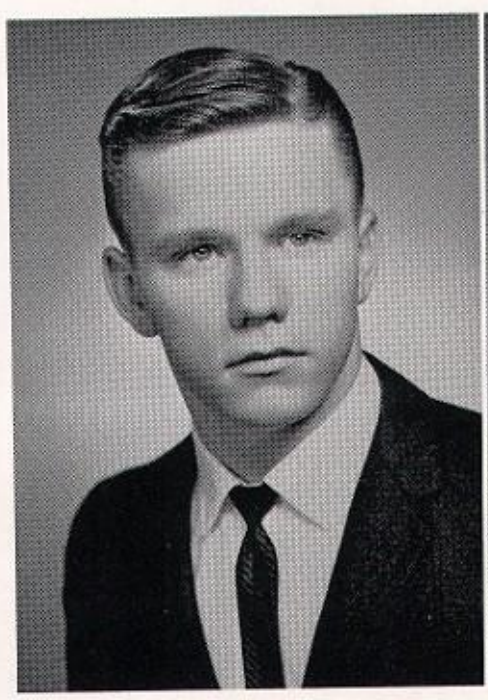

Bill Janeshek

Patricia Jeanson

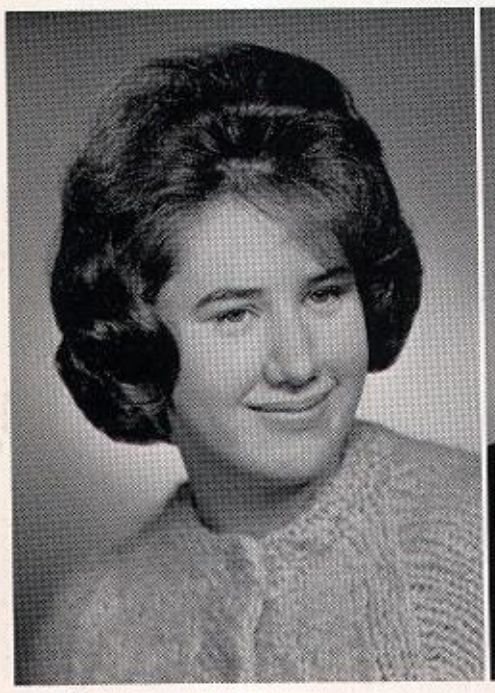

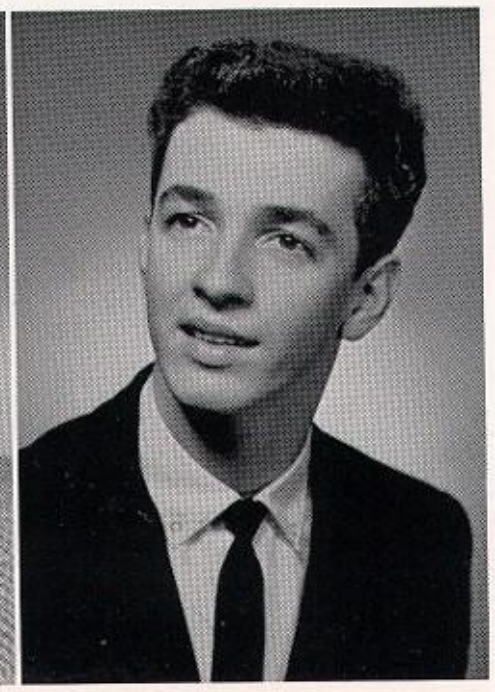

Diana Johnson

Robert Johnson

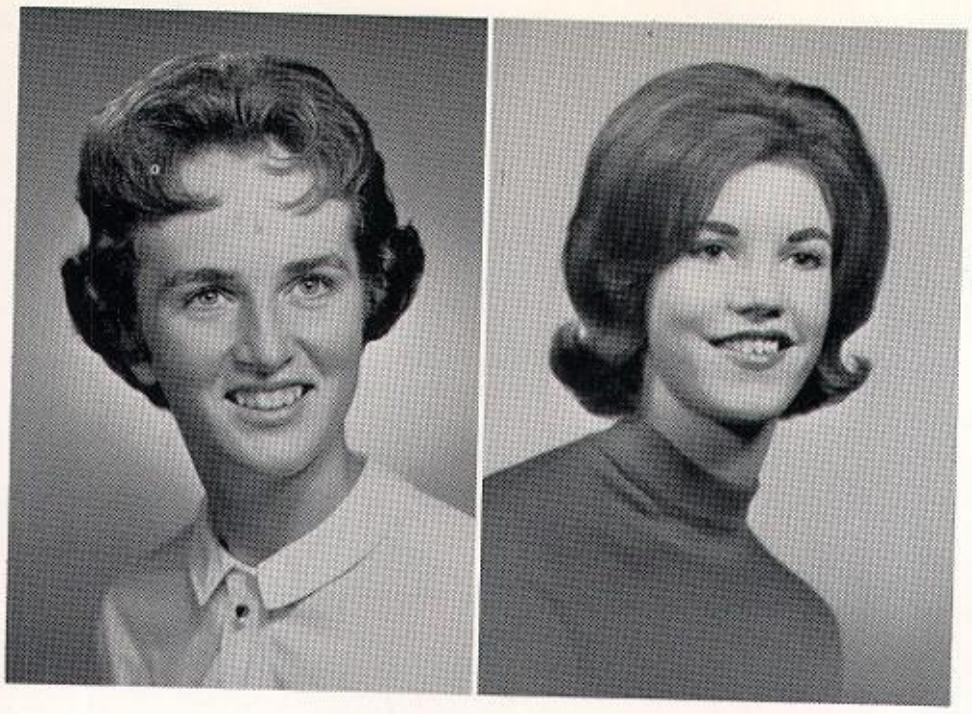

Judy Jones

Kathleen Kearney

'64

John Lahti

James LaLonde

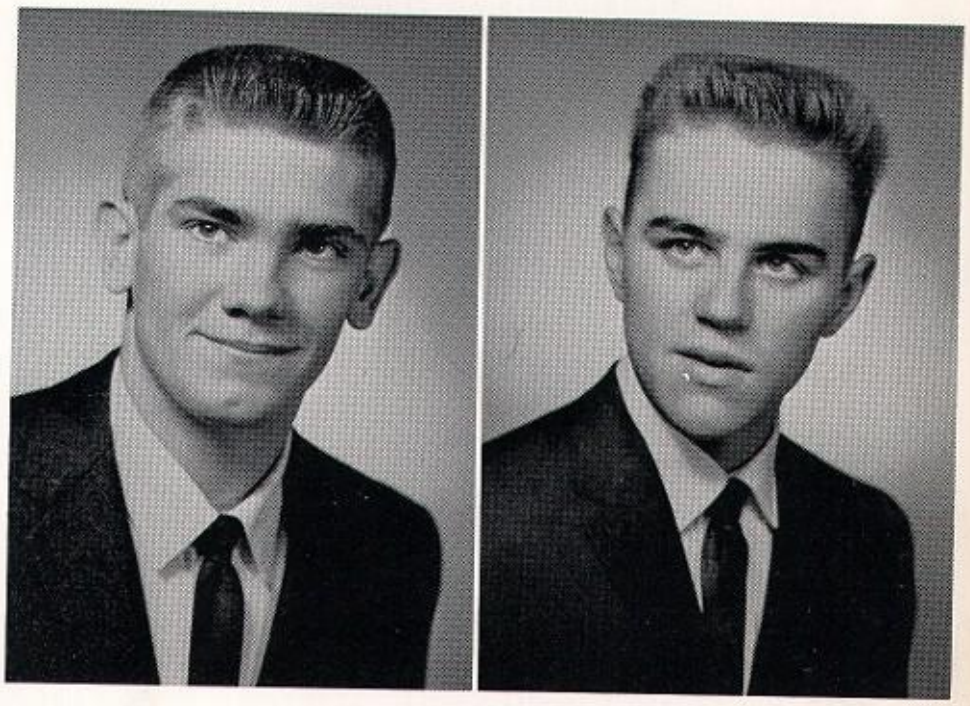

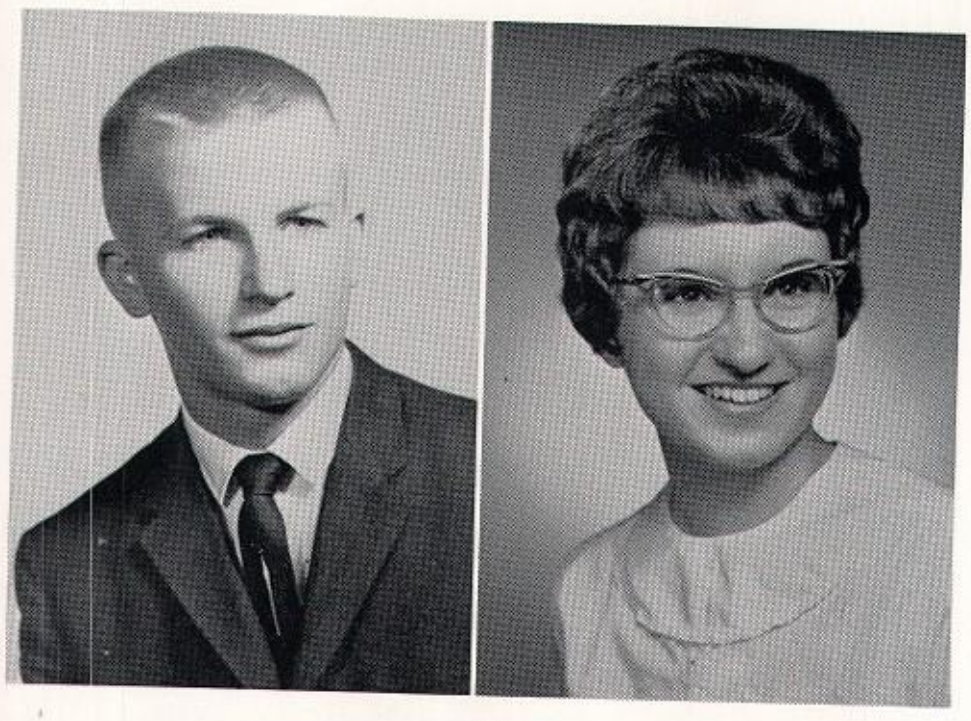

Erhardt Lange

Joy Langlois

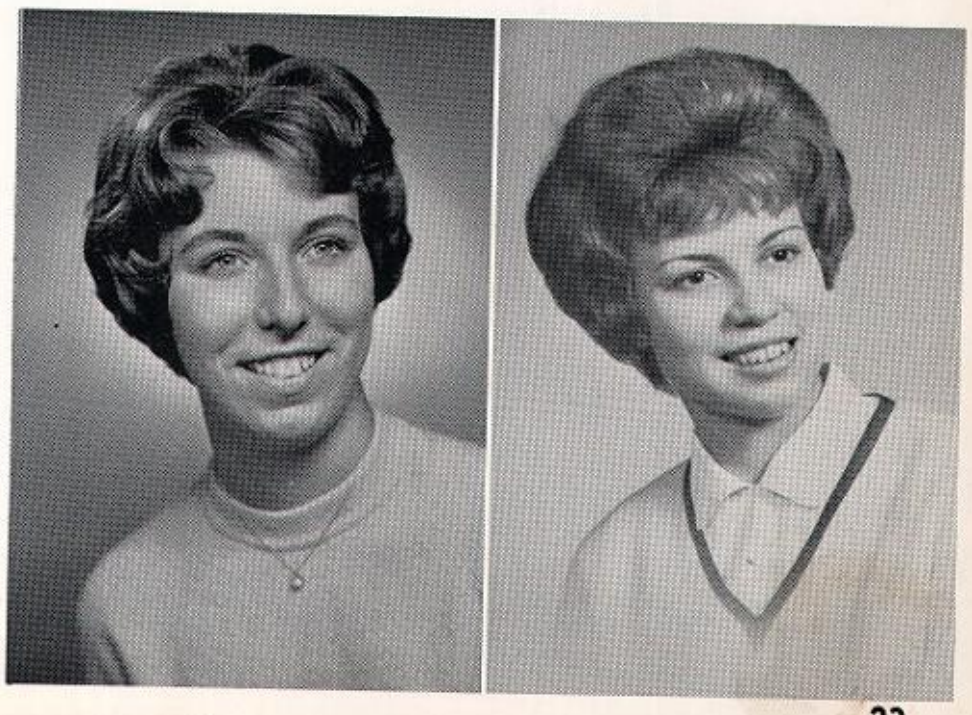

Diane La Point

Janet Larson

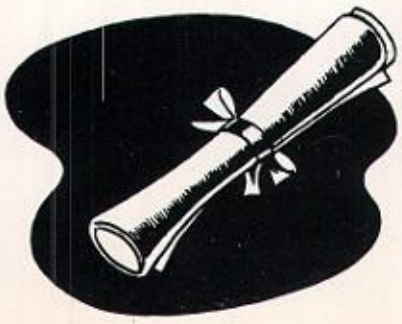

Susan Laws

Suzanne LeRoy

'64

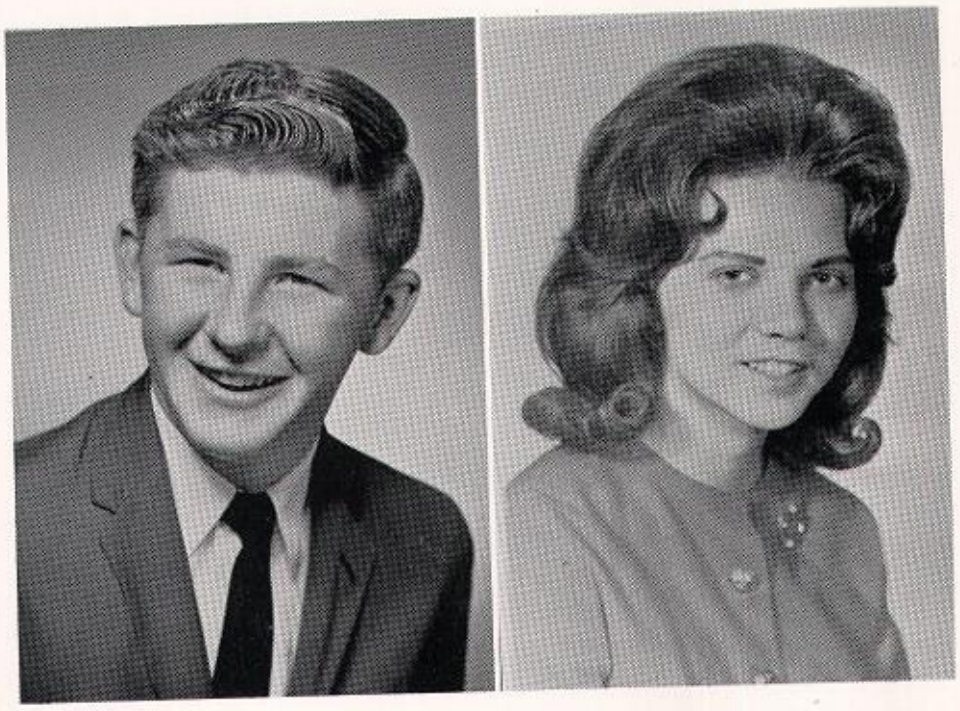

Carl Lindberg

Judy Lindblom

William McCarthy

Tom McConnell

Pauline Makela

Don Mannigel

'64

Robert Marsh

Mary Lou Michaud

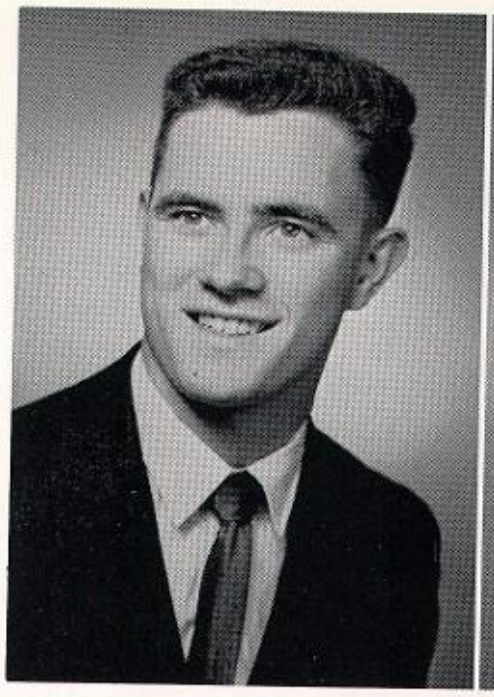

Carol Miksa

Mike Miller

Robert Miller

Sally Miller

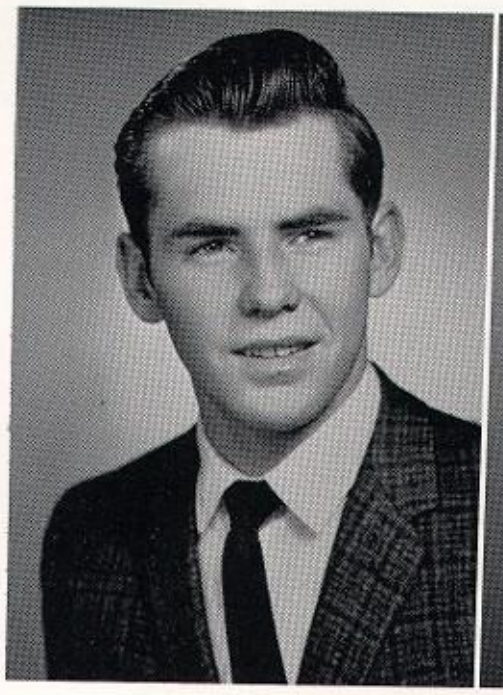

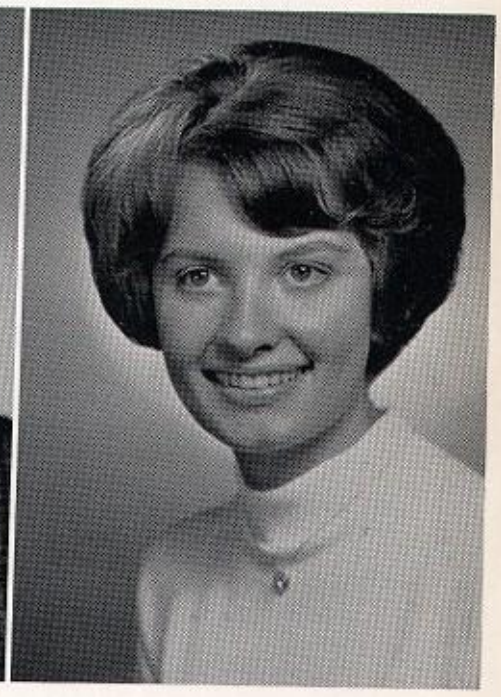

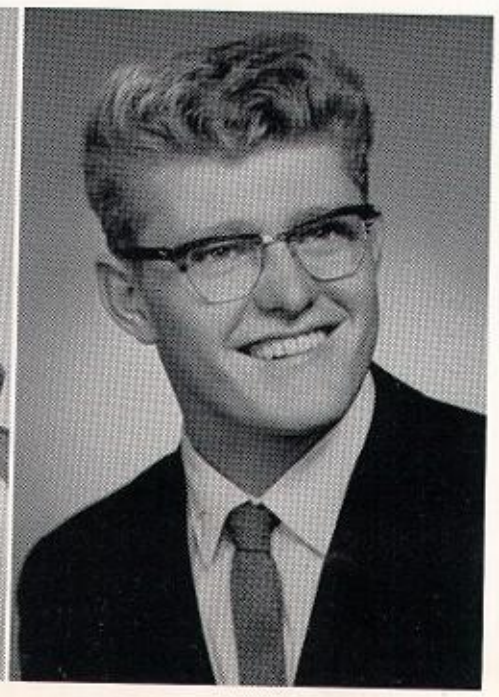

Carol Miron

Paul Monette

'64

Gary Mongrain

Elizabeth Morin

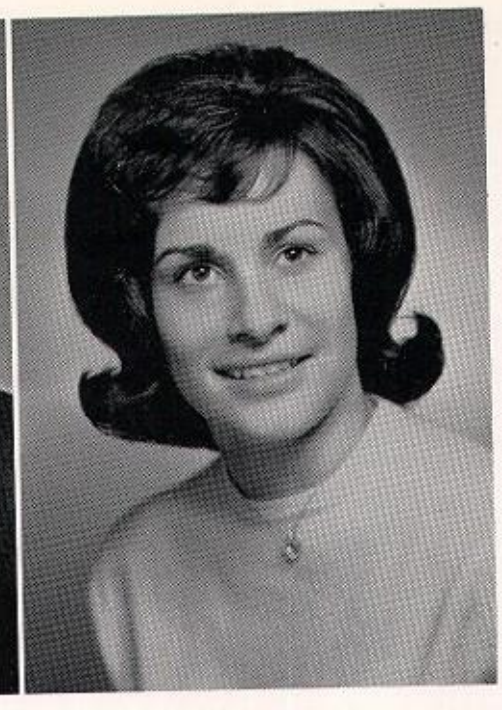

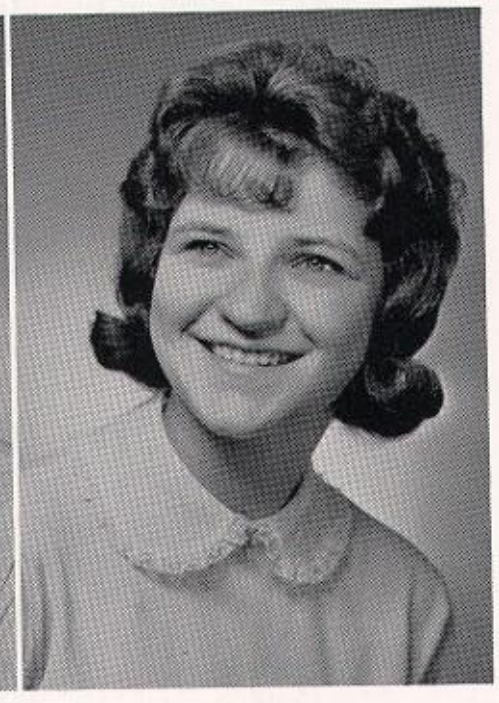

Sharon Mortl

Lucille Norman

Raymond Novara

Jerry Oien

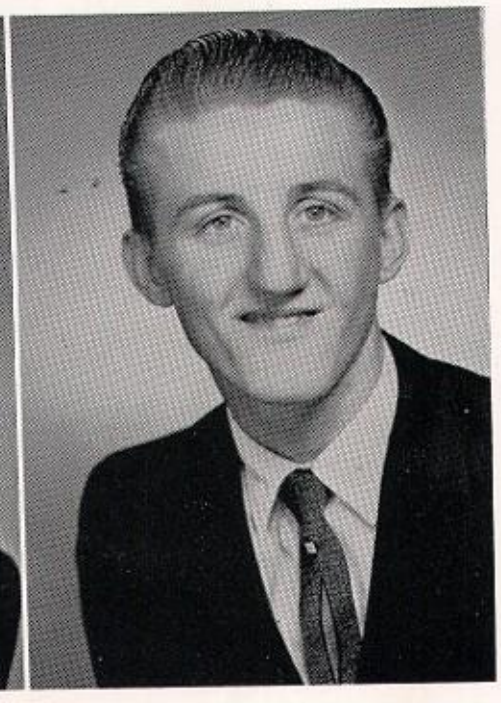

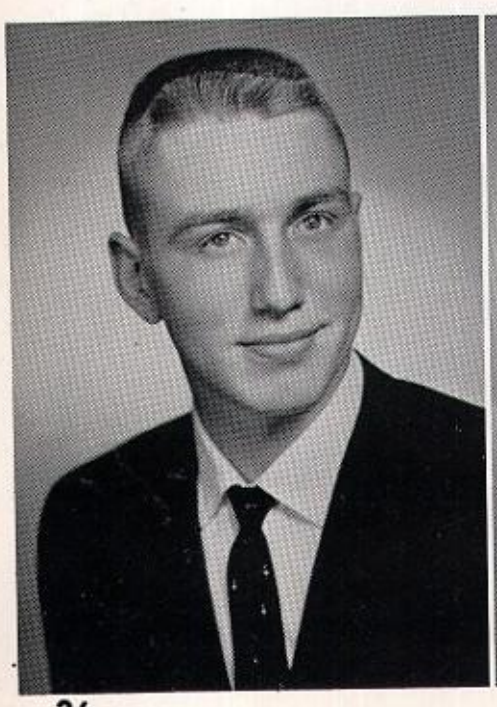

Dennis Olson

Kenneth Peltoma

Wayne Pengrazi

Dallas Perdue

'64

Diana Peterson

Larry Peterson

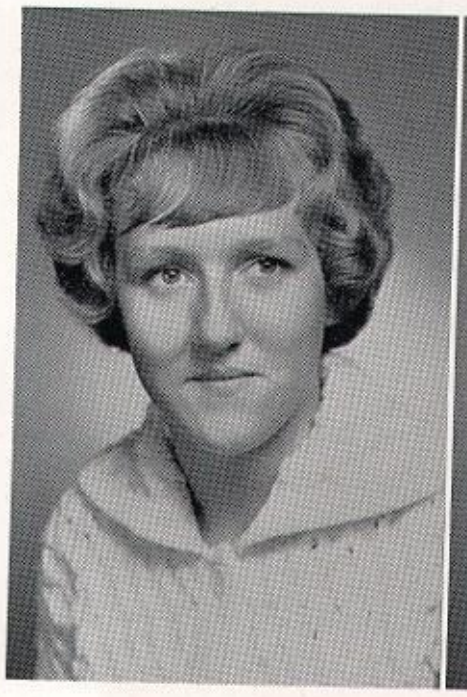
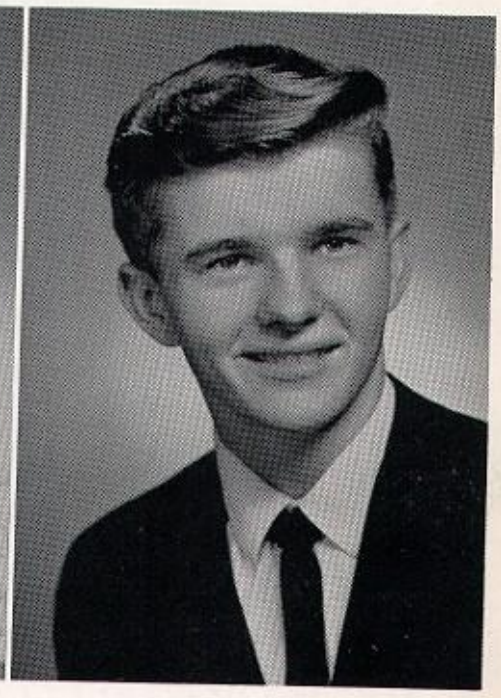

Ronald Poisson

Marion Polich

Mary Ponzio

Karen Poquette

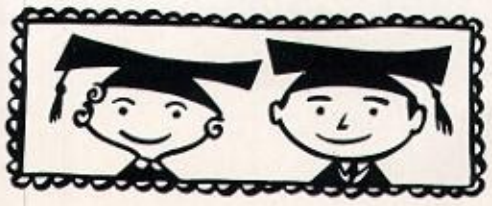

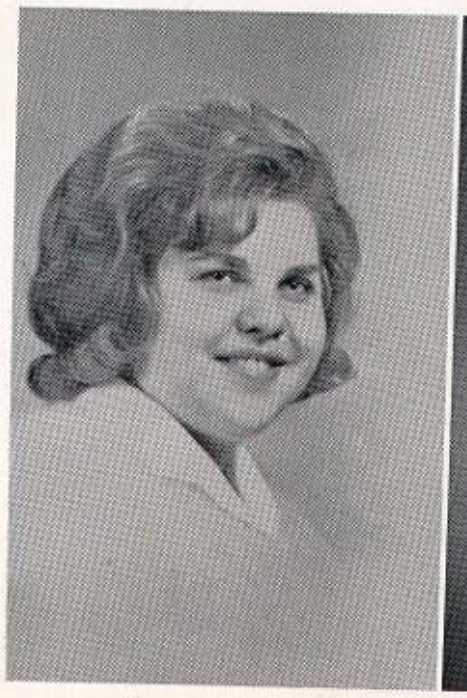

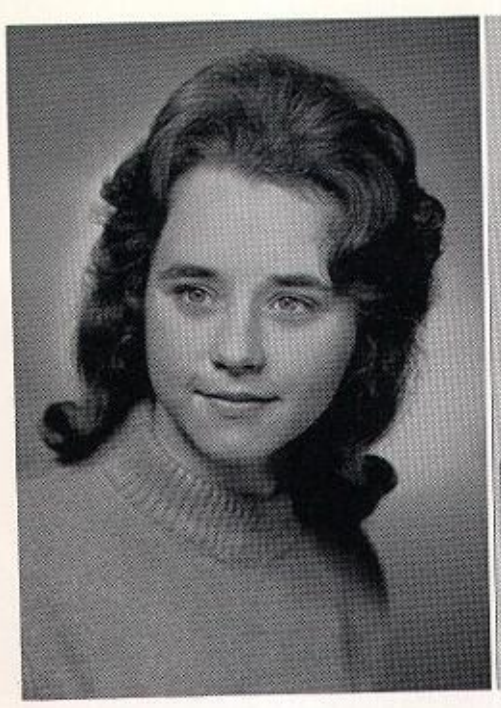
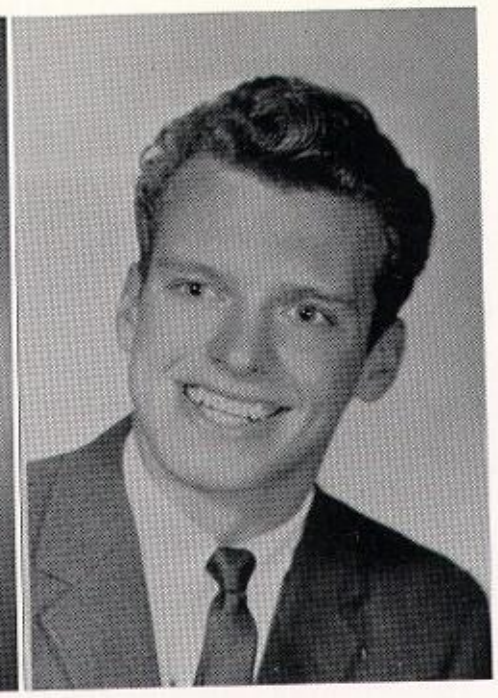

Rhonda Richter

Gary Russett

'64

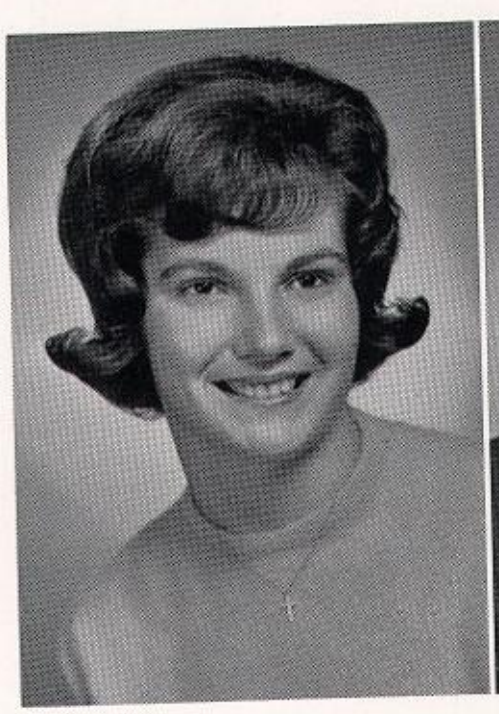
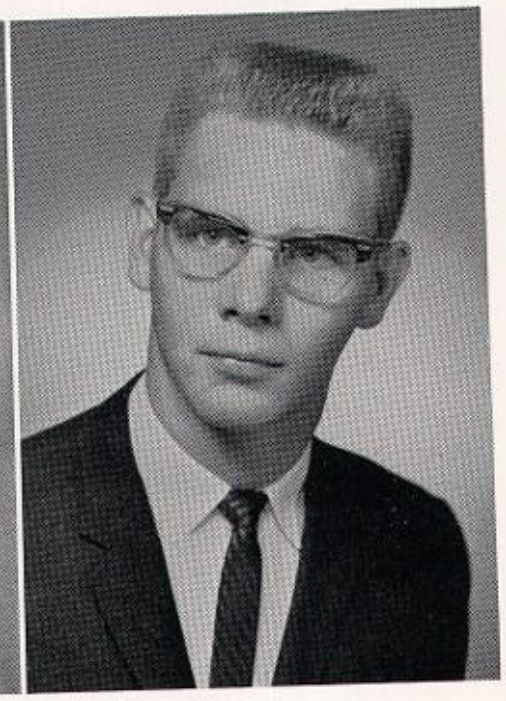

Susan Schaut

Roger Scott

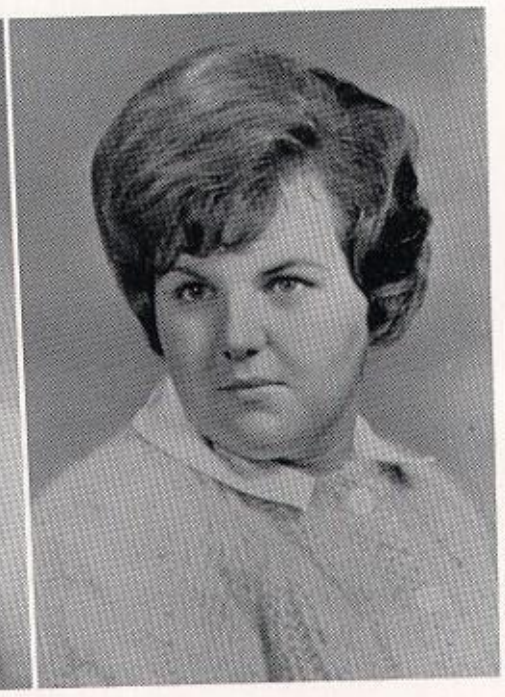

Sherry Senatori

Shirlee Sorenson

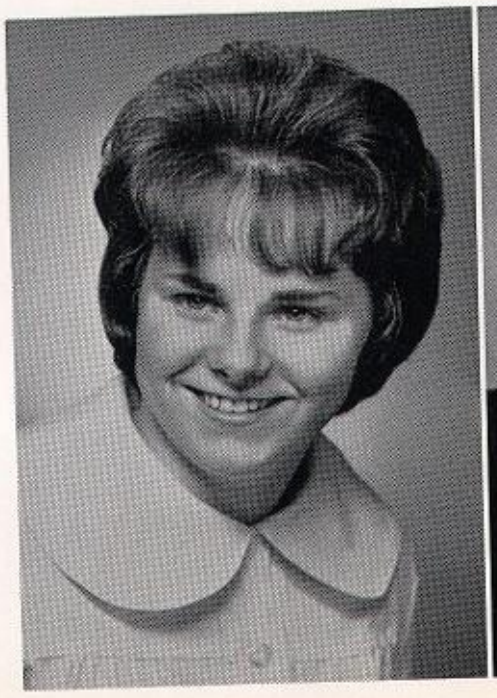

Carol Sparpana

William Stratton

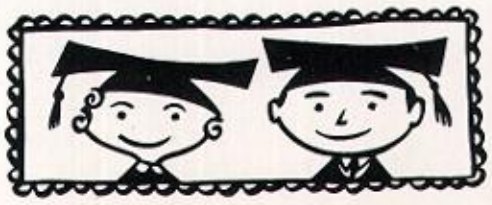

'64

Virginia Temple

Ronald Tortelli

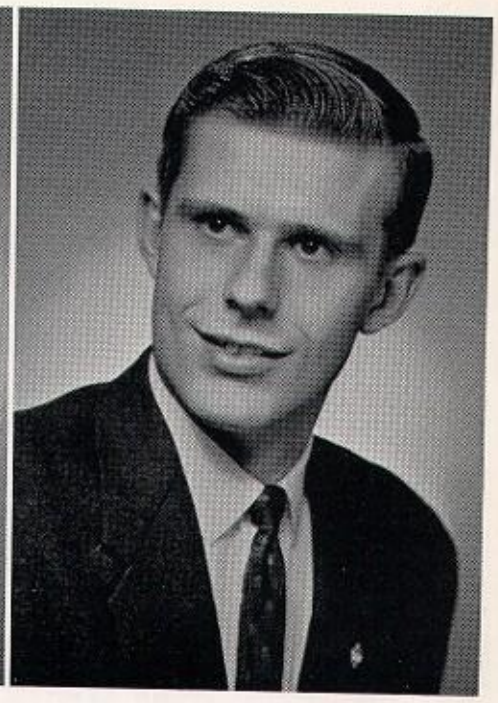

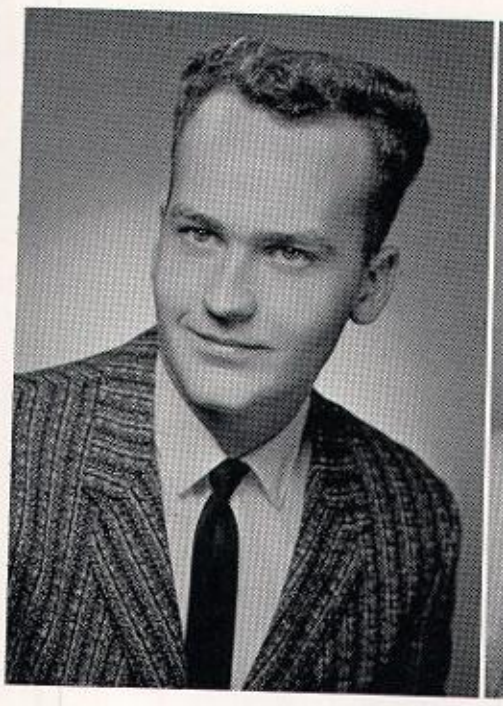

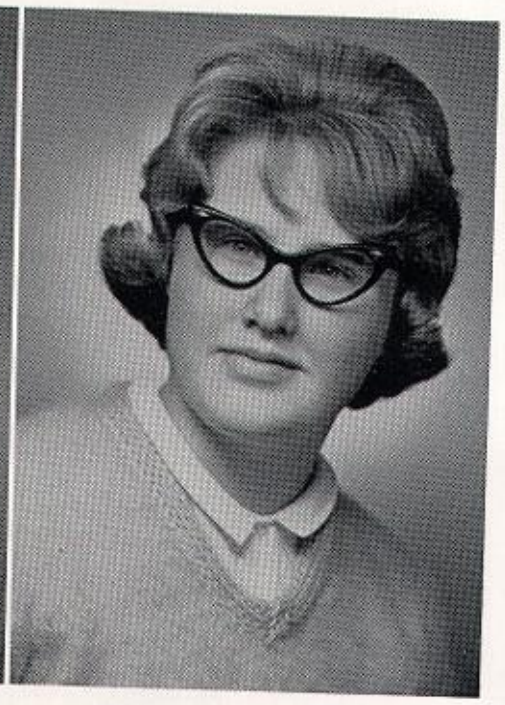

Randall Trumble

Jill VanHoven

Patricia Wallo

James Weber

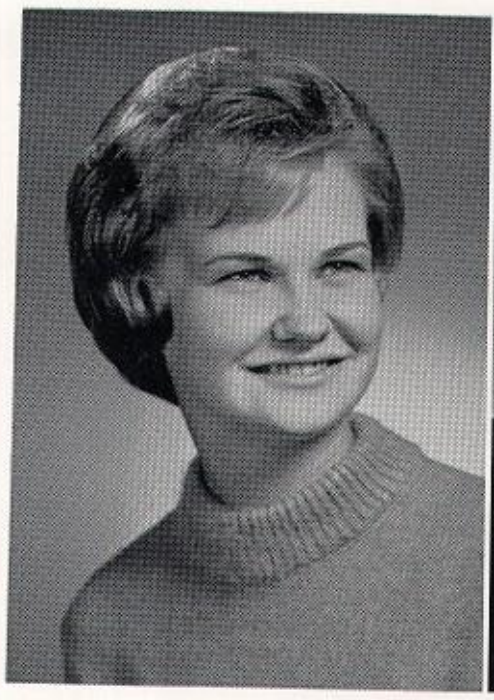

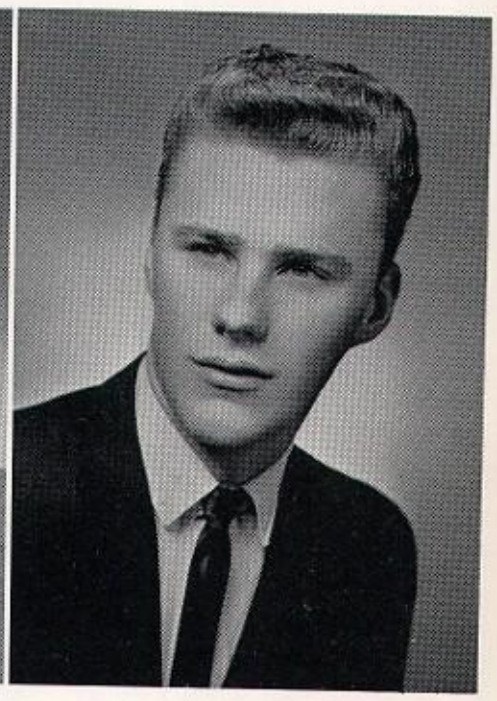

Robert Wesley

Beverly Wright

Susan Youren

SENIOR ACCOMPLISHMENTS

SUSAN LAWS was chosen the 1964 D.A.R. Good Citizen of Kingsford High School. The Ezra Parker Chapter of the Daughters of the American Revolution annually award a certificate and pin to one senior girl who is named the good citizen of our school. Nomination, based on Honor, Dependability, Service, Leadership, and Patriotism, is first made by her classmates and then forwarded to the faculty for final approval. Sue is now eligible for the Michigan State Good Citizen Award.

Congratulations, Sue!

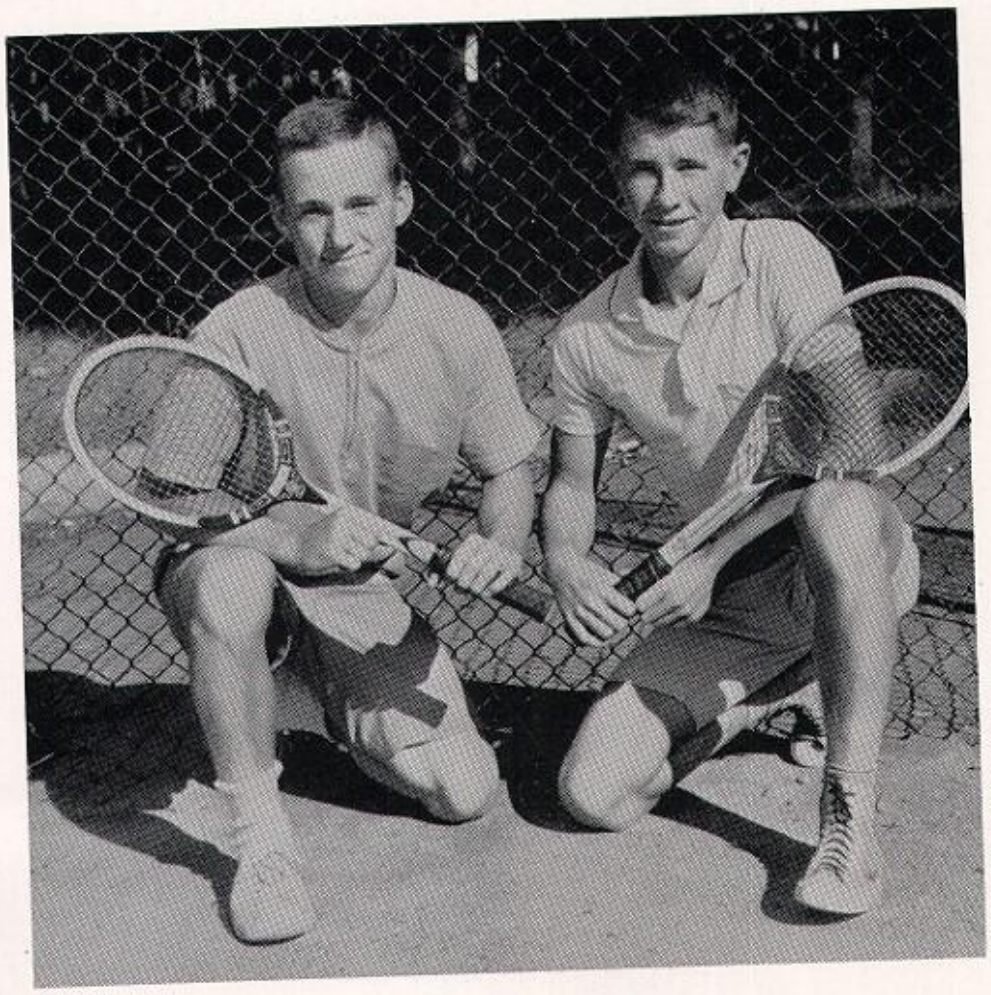

BOB STAPLE was the runner-up in the men's singles in the Iron Mountain Men's Tennis Tournament on August 5, 1963. Bob and his partner, Gene Kargas, a junior, won the doubles. This tennis meet was open to any man from Iron or Dickinson County who wished to compete. There was a field of about 30 contestants participating in this annual affair. These boys deserve extra recognition because they competed against men who are almost pros in our area. Nice going, boys!

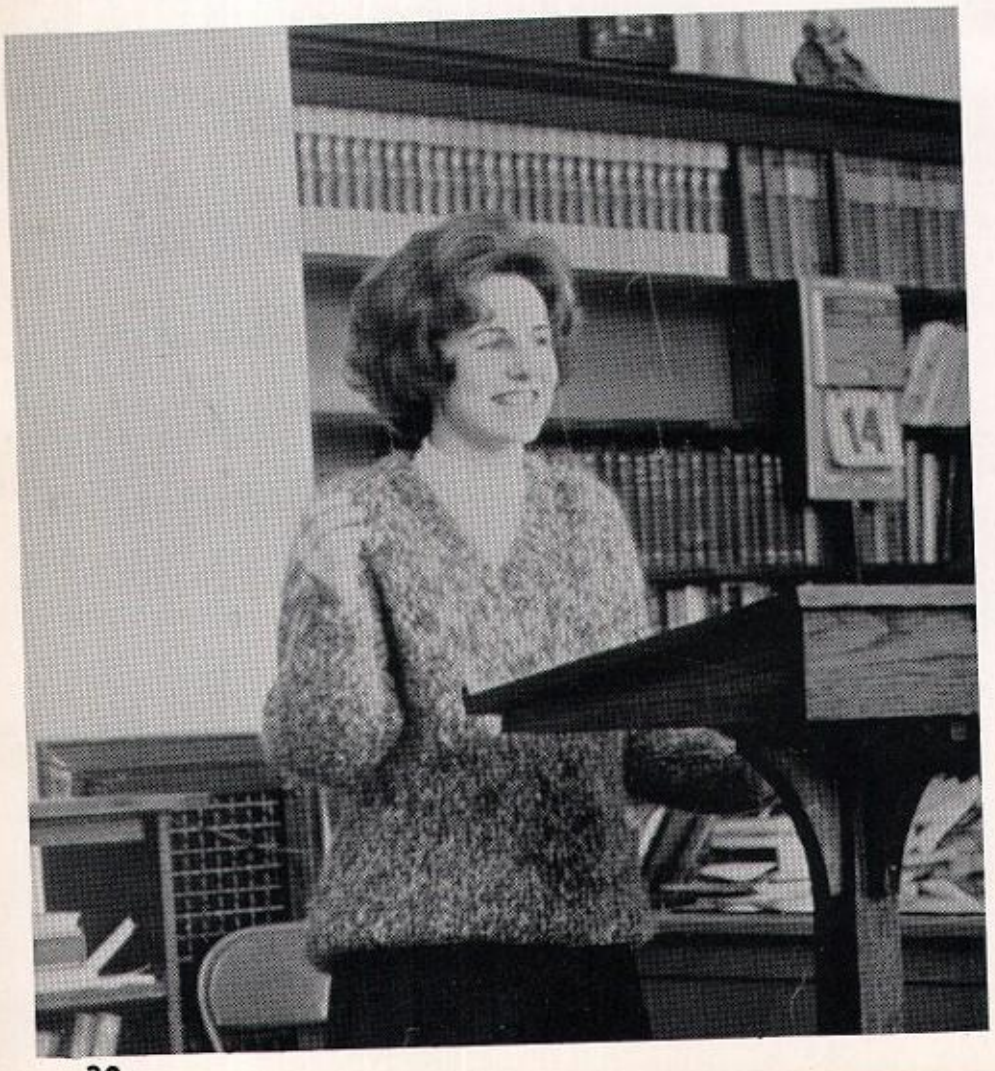

KAREN DETERT was named the 1964 Betty Crocker Homemaker of Tomorrow. On December 3, 1963, Karen, among the senior girls scored highest on a written knowledge examination sponsored by the General Mills Company. Karen received a pin and her test paper will be entered in State-wide competition. If Karen wins she will receive a $1500 scholarship to the college of her choice and our school will be the recipient of a set of the Encyclopedia Britannica. Good job, Karen!

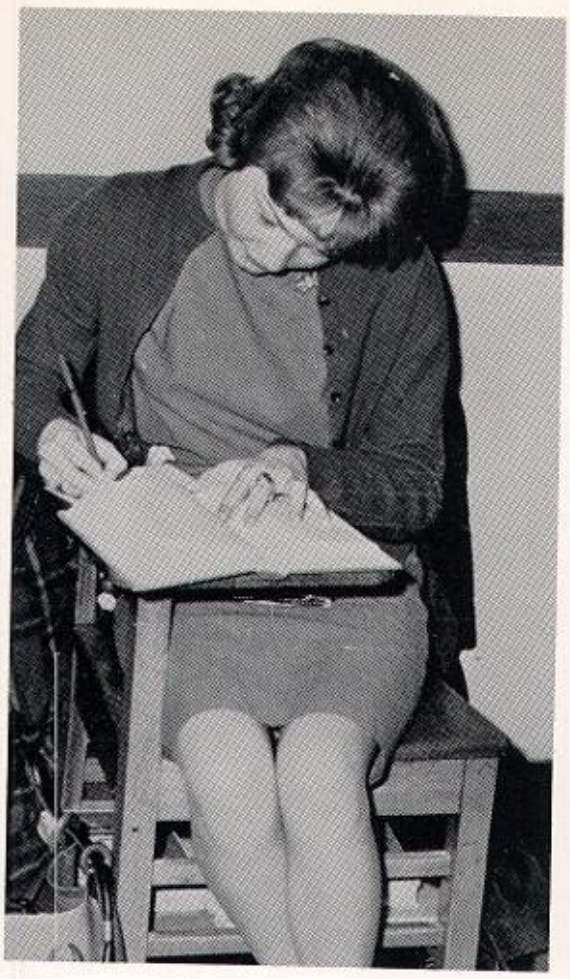

Sharon Charette
"Hall Duty"

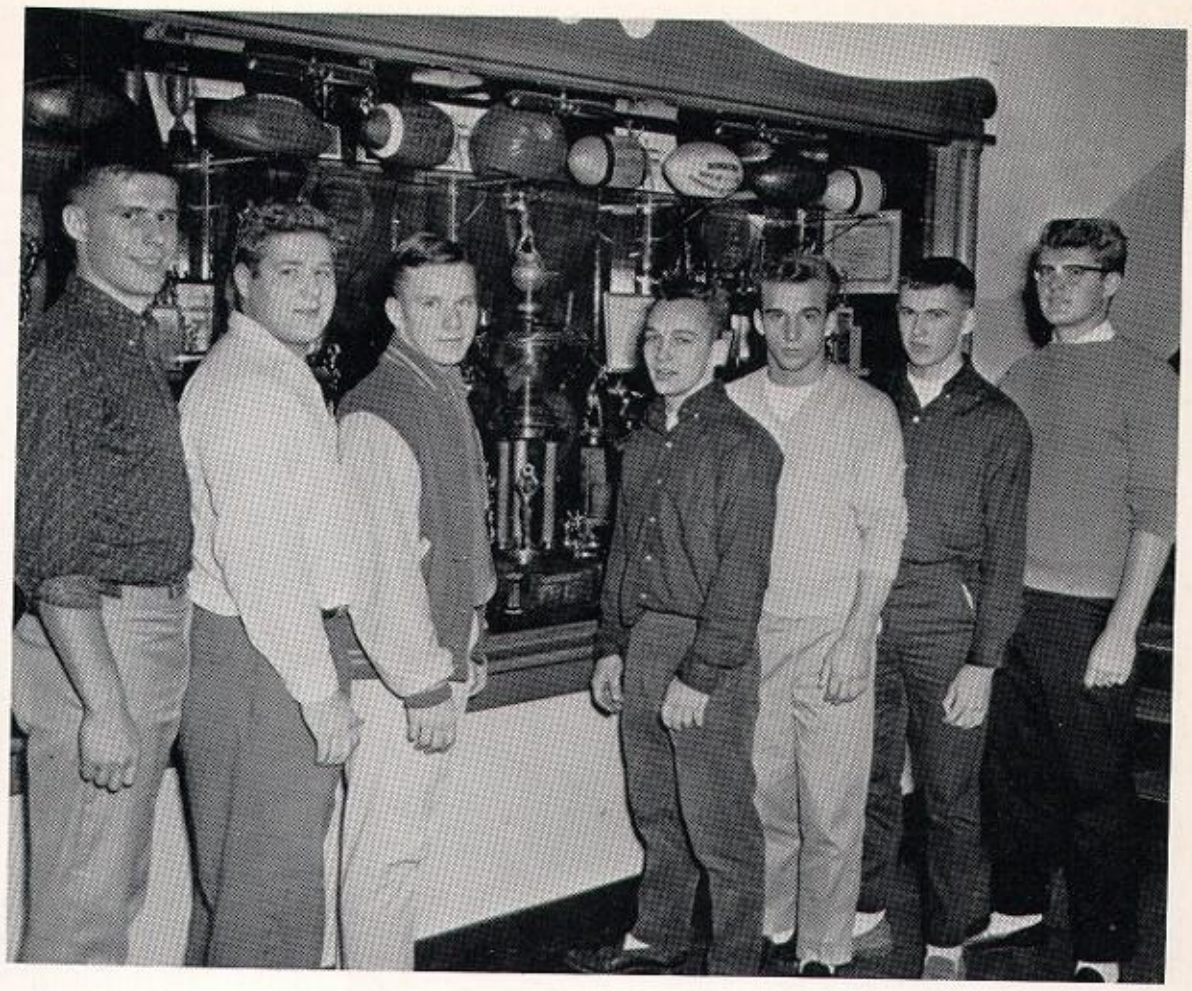

Some players admire "Barber Trophy"
"Ron", "Burb", "Bill", Gary, "Dick", Gary, Paul

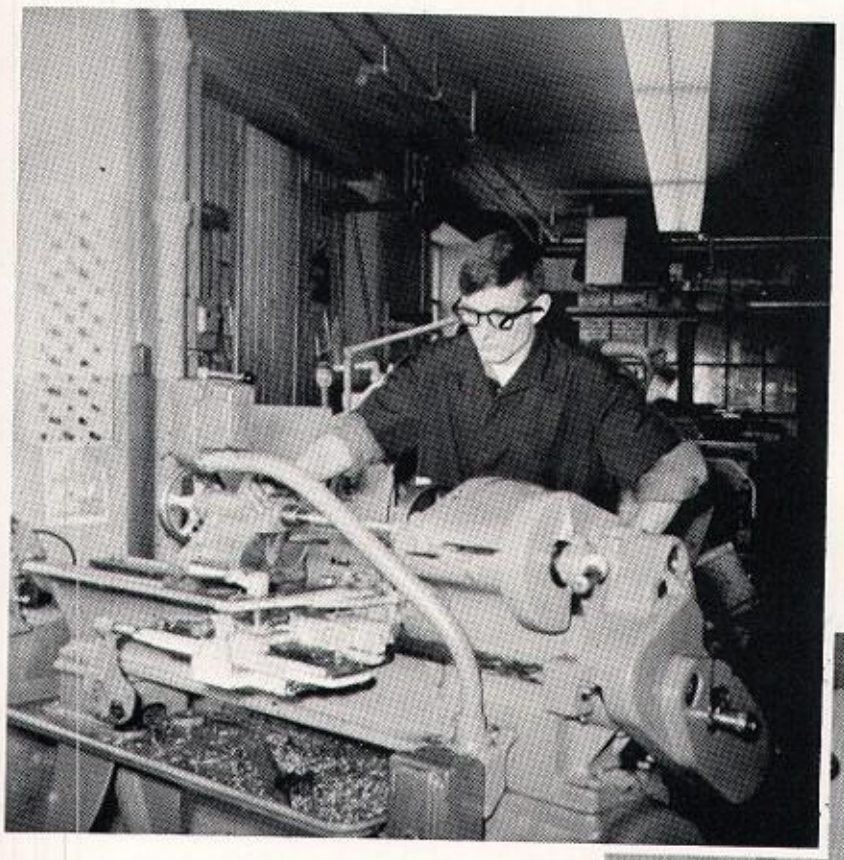

Tom Cocking

Senior Shots

ADVANCED VOCATIONAL EDUCATION
"Preparation for the Future"
Don Beyers, Mr. Varda, Don Mannigel, Gary Mongrain.

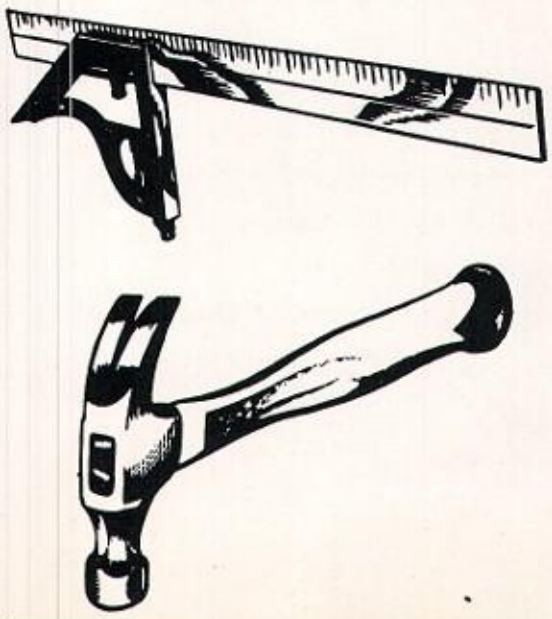

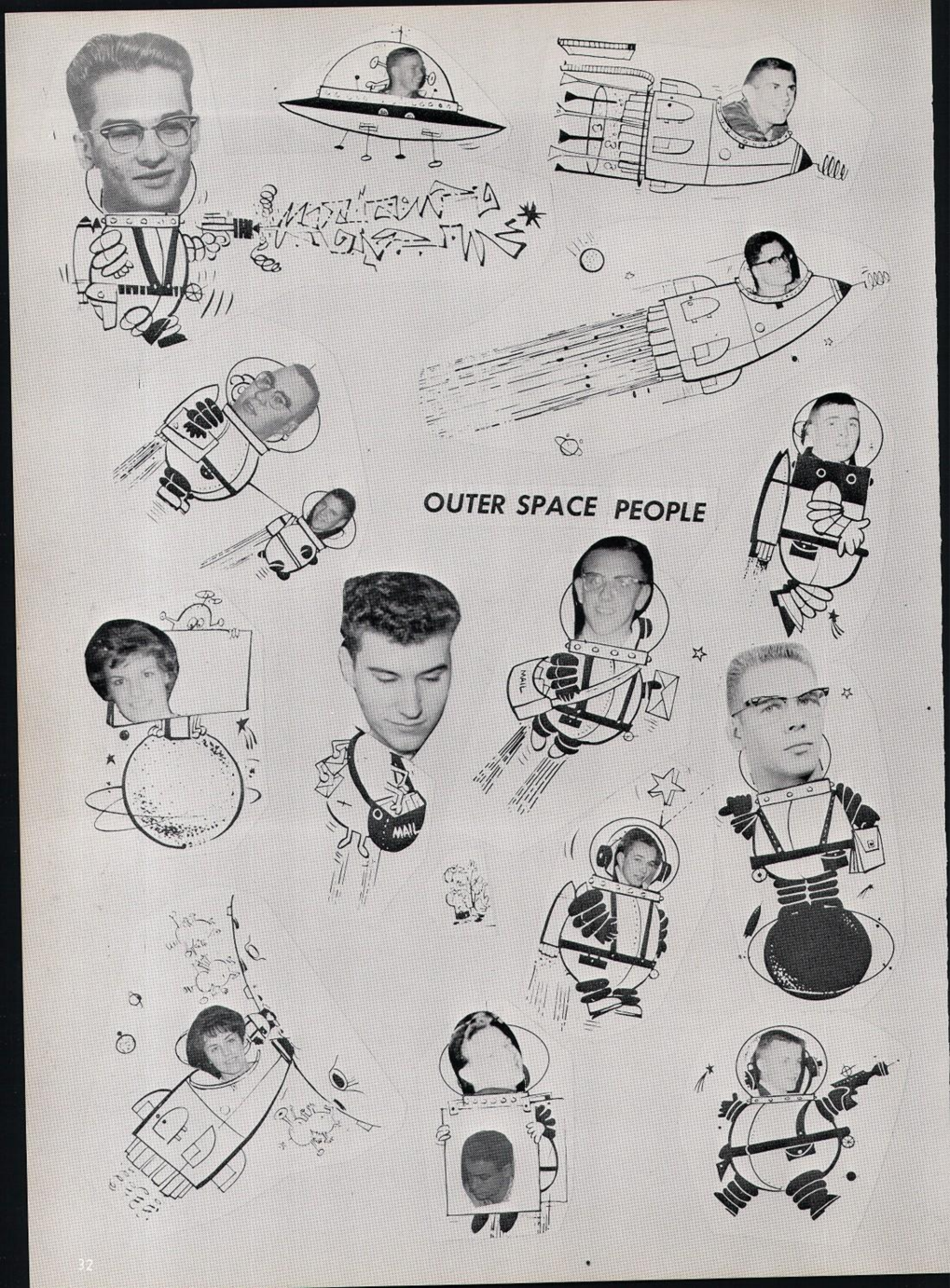
OUTER SPACE PEOPLE
MAIL
MAIL

Classes

"You must look into people, as well as at them."

Class of 1965

President
Tom Moroni

Vice President
Dave Massignan

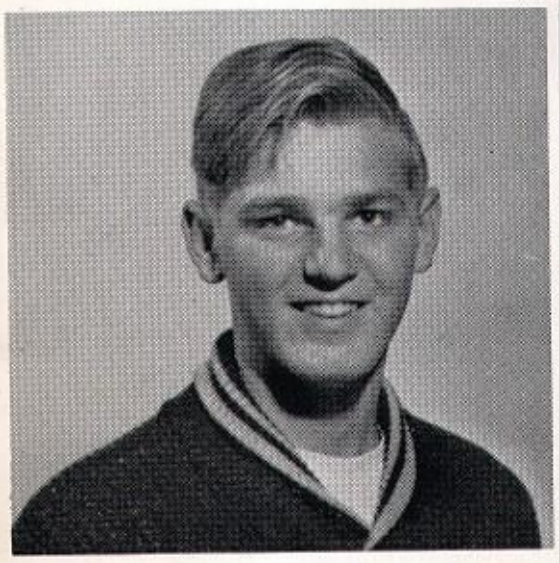

Secretary
Butch Alberti

Treasurer
Diane Provencher

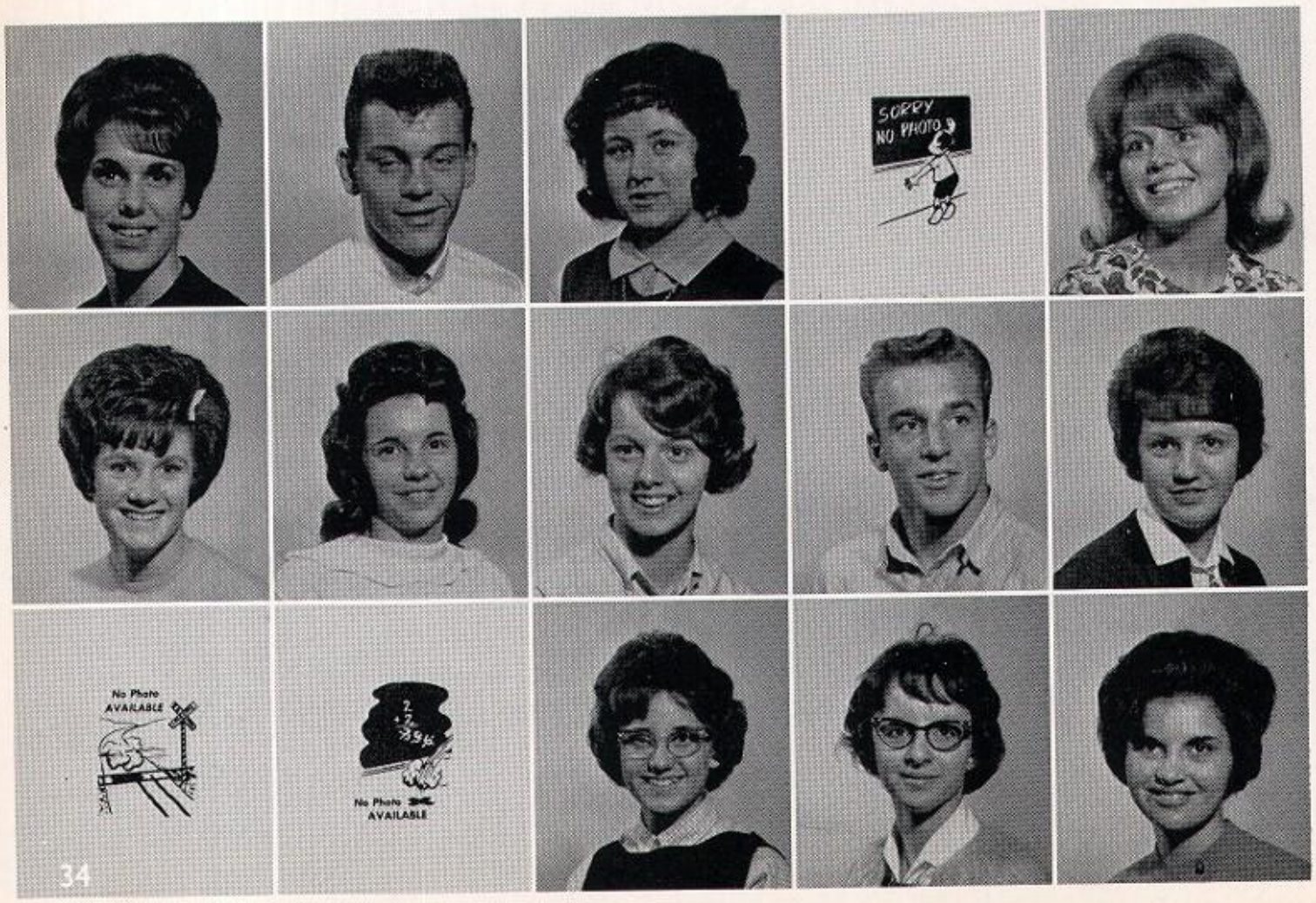

Rae Amicangelo
Dennis Anderson
Lorene Anderson
Douglas Axberg
Patti Backlund

Sharyn Bailey
Kay Becker
Betty Berg
Dick Berlinski
Sandra Bilski

Tom Bornfleth
Ronald Branback
Susan Brey
Dolores Briggs
Virginia Brown

Wesley Byloff
Patrick Campbell
Dan Carlson
Don Carlson
Sandra Carlson

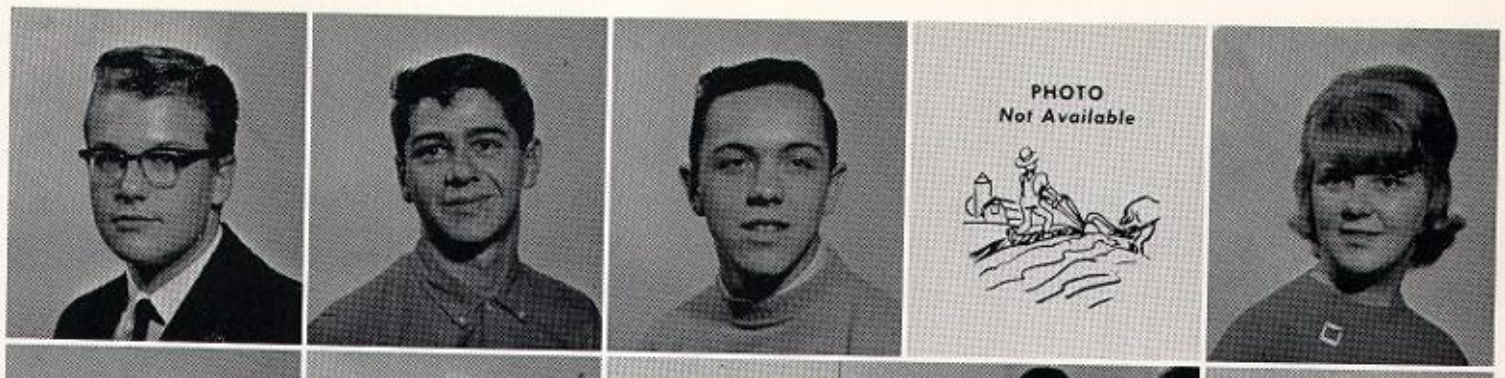

Marvin Carollo
Gloria Charlier

Judi Christensen

Linda Christesen
Patricia Collins

Duane Cowling

William Cummings
Susan Curran
John D'Amour
James Davidson
Karen Davis

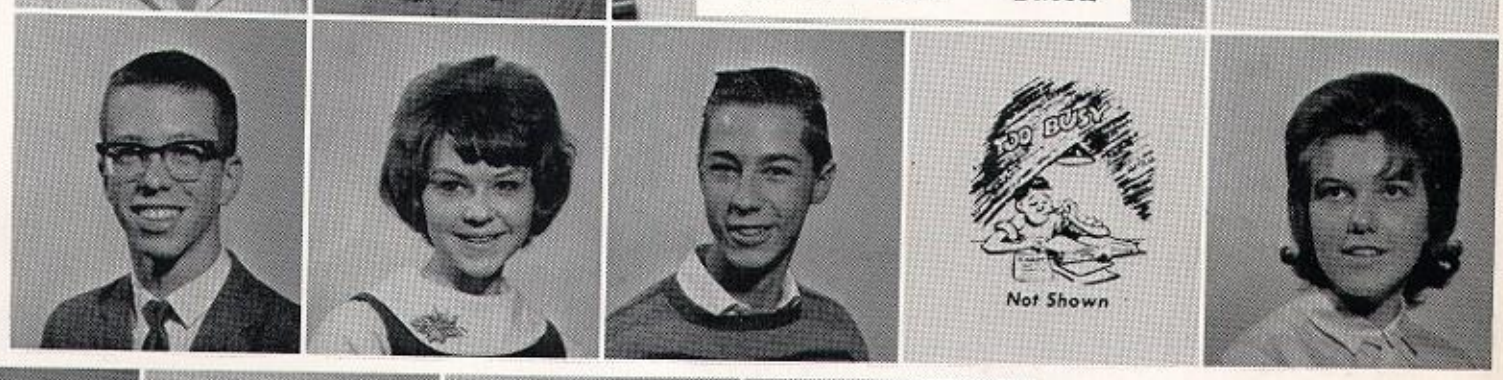

Shirley DeVet
Nancy Dirkman
Sharon Duby
Mary Edens
Georgina Elliot

Carol Erdman

Suzanne Ferris
Nancy Finn

Julie Flaminio

Calvin Formolo
Carl Formolo

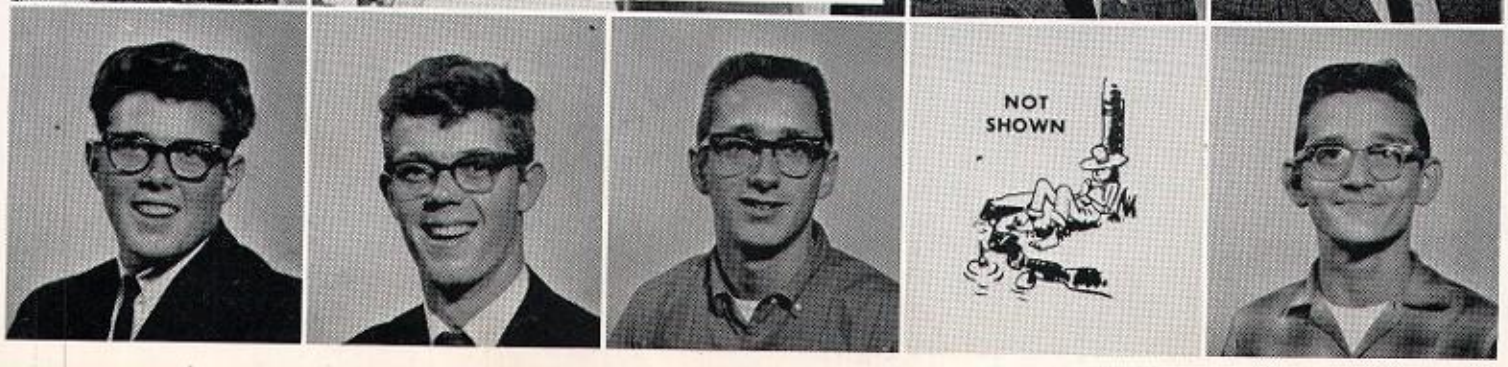

Gene Freeman
Richard Freeman
David Galbraith
Gary Gardner
Gary Gauthier

Sally Glaser
David Granquist
Terry Greenwood
Carol Gribben
Carol Grimes

Jeanette Gustafson

Mike Hanson
Sherry Lee Hart

Stewart Hendrick

James Heric
Guy Hermann

Kathleen Hicks
Gary Hirn
Ruth Hodgins
Liz Hupp
Irene Iverson

Mary Jackomino
Sharon Jesperson
Roxana Johns
Mike Johnson
Virginia Johnson

Karen Juneau
Gene Kangas

Janet Kotlar

Roberta Krueger
Fay Kujala

Margaret Langsford

George LaPointe
Richard Larson
Robert Larson
Wayne Larson
Bruce LeBlanc

Billie LeMieux
Robert LeMonds
Kay Leroux
Louis Lesandrini
Elizabeth Lindberg

Glenda Lindgren
Warren Lindholm
Gary Lundquist

Robert McBride
Patti McCarney
Richard McCarthy

Tim McConnell
Allen McMahon
James Mackie
Julie Magnuson
John Martinson

Sandra Mattord
Richard Maule
Elsa Miller
Paul Miron
Sharyl Nault

Linda Nelson
James Nowak
Sharon O'Leksy

Robert Oliver
Robert Partanen
Lorraine Paulich

Thomas Paupore
Michael Perkins
Stanley Perry
Sandra Peterson
Ron Pietrantonio

'65

Roger Poupore
Golden Powers
Terry Quick
James Richter
Dwight Romagnoli

Linda Rucinski
Ragene Ryberg

Paul Santoni

Olivia Saxon
Barbara Schaeffer

Doreen Shoquist

Edna Soulliere
Jack Spanheimer
Rhonda Sparapani
John Strutz
Carol Taff

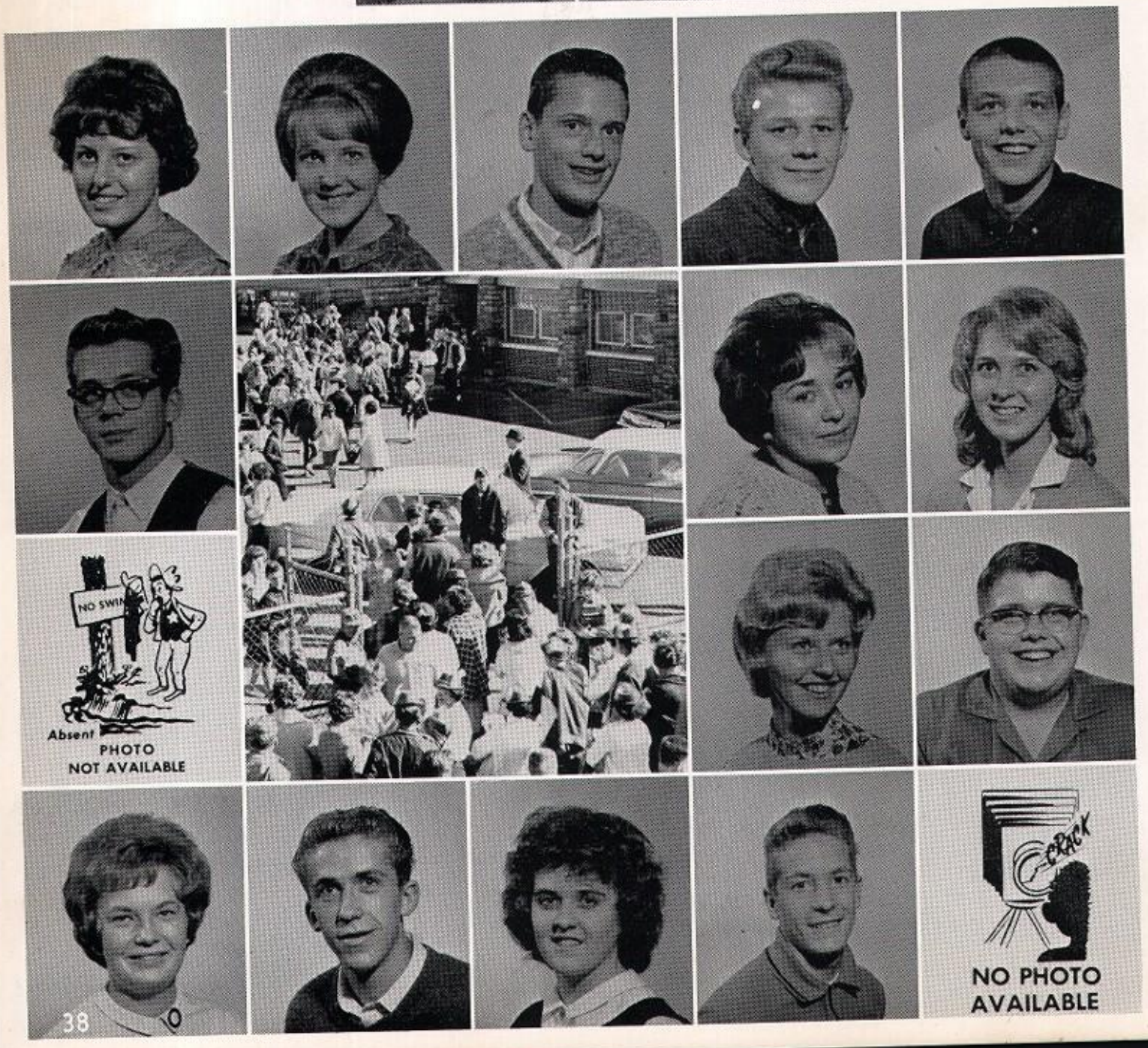

Janet Temple
Gail Thorsen
Paul Thurston
Stephen Tippett
Walter Tomasoski

William Tosdale

Marlea Tramontin
Donna Treankler

Tom Vincent

Susan Waisanen
Richard Wales

Sharon Wickman
Wayne Wilson
Darlene Wright
Terry Youren
Raymond Kaldor

Class of 1966

President
David Childers

Vice President
Sandy Johnson

Sec. -Treasurer
Lynn Case

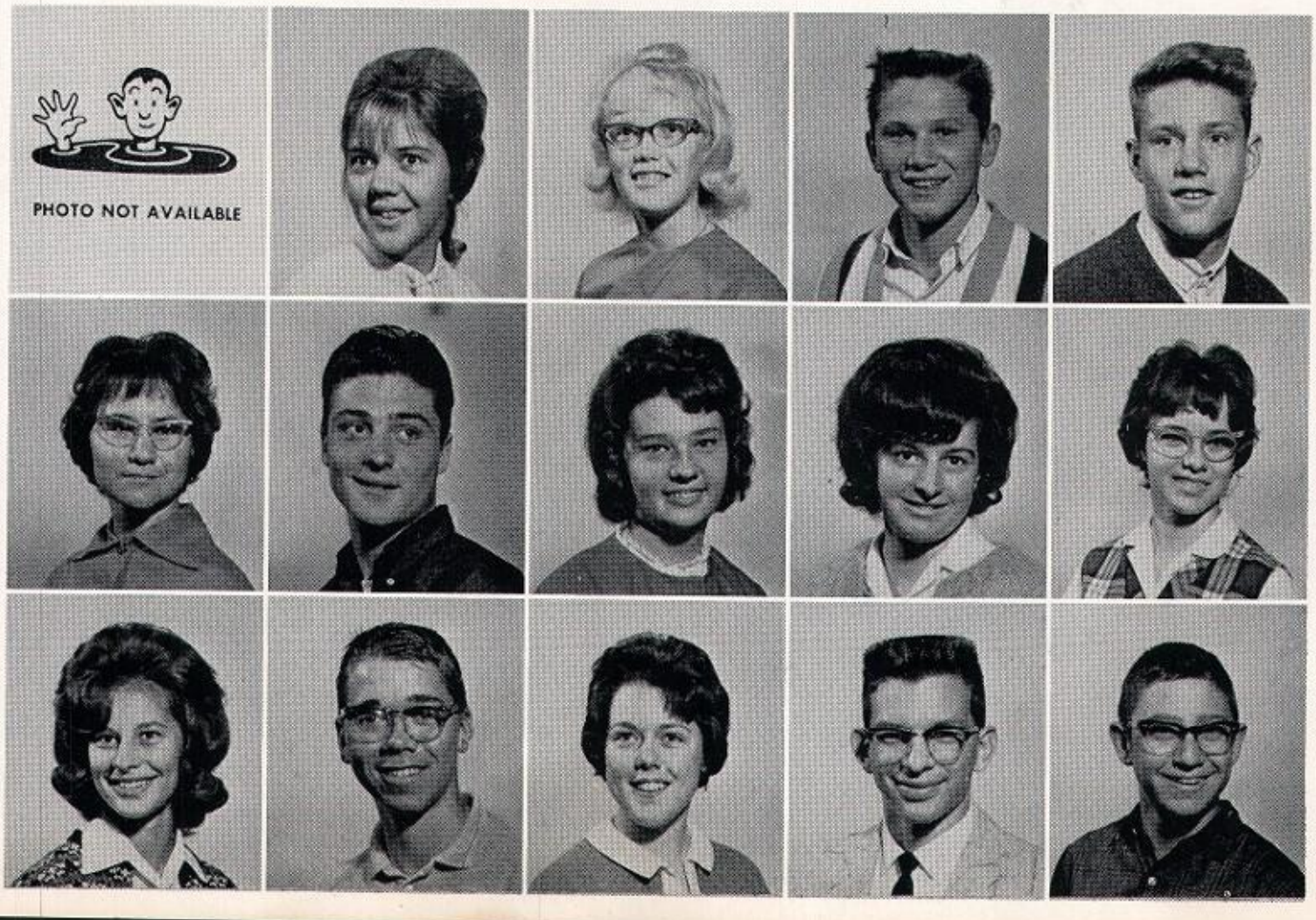

Steve Ackerman
Noreen Allen
Cheryl Anderson
James Anderson
William Bailey

Susan Barthels
Jim Beauchamp
Nancy Beauchamp
Cheryl Bevilacqua
Sharon Blackmore

Barbara Blagec
Thomas Bolander
Judy Branback
Tony Bratton
David Brule

'66

Kenneth Burke
Jack Byrne
Nancy Canavera
Larry Capra
Annette Carlson

Christine Carlson
John Carobine

Nancy Cavalieri

Patricia Cerny
Russell Cerny

Walter Chaput

David Cocking
Dan Cominsky
Tim Curran
Geraldine Dabb
John Deldin

Marianne DeNeve
James DePotsie
Peter DeRossi
Bonnie Detert
Robert Divine

Judy Douville
Lawrence Duford
Garald DuFresne
Joy Erickson
Morris Ericson

Jerry Farley
Judy Fayas
Robert Fayas
Frank Ferguson
Richard Ferguson

James Ferris
Rose Marie Floriano
Marty Fregario
Robert Fugere
Valerie Gardiner

Larry Gauthier
Gay Gidlund
Jeffrey Gill
Rodney Gordon
Patricia Gothe

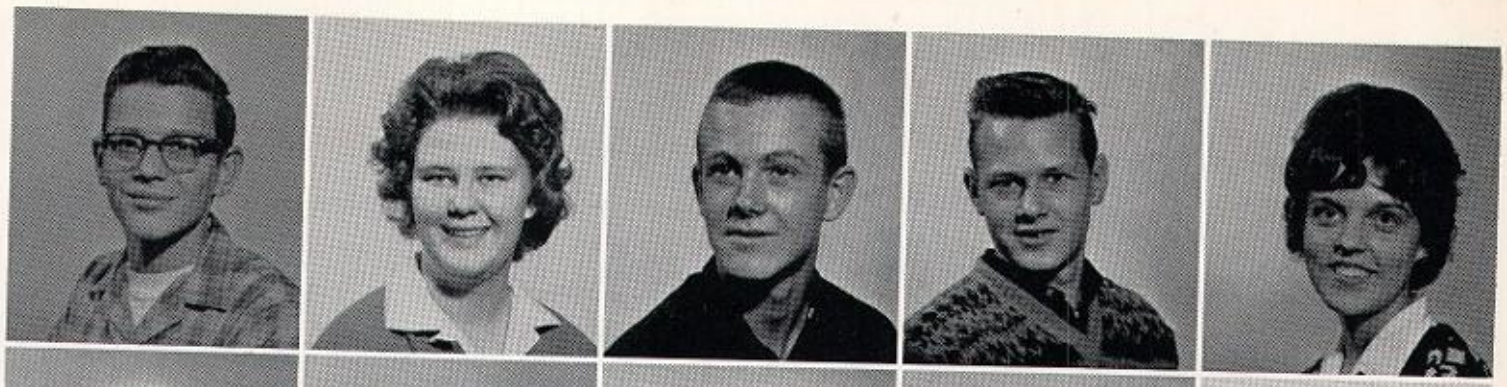

John Grenfell
Kay Groeneveld
Alice Jean Gustafson
Sandra Hannula
Jeanine Hart

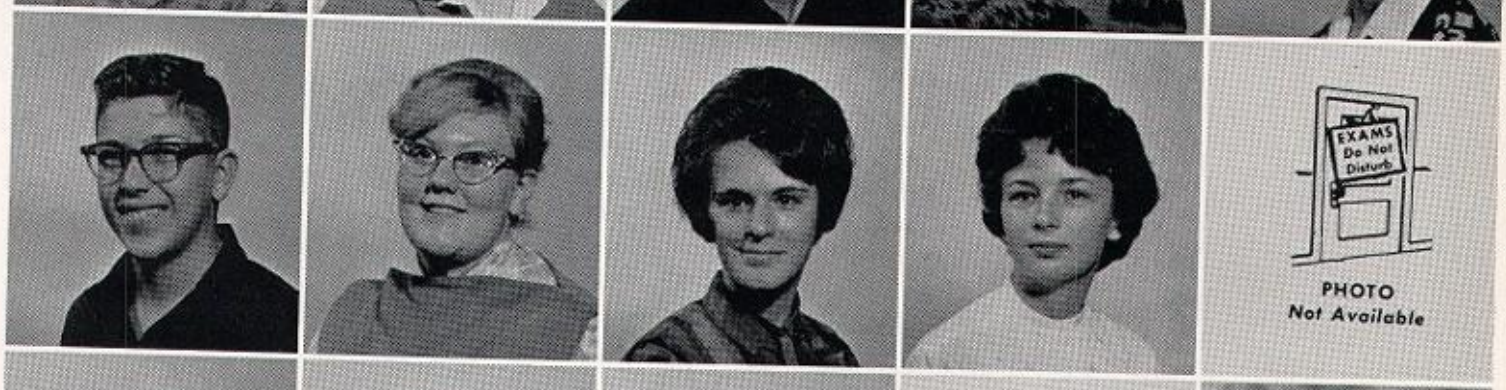

Dina Hayes
Jeffrey Hayes
Lynn Hiatt
Dale Hicks
Karen Hohman

Susan Hosking
Jock Hyland
Margaret Iverson
Patricia Izzo
Myke Jacobs

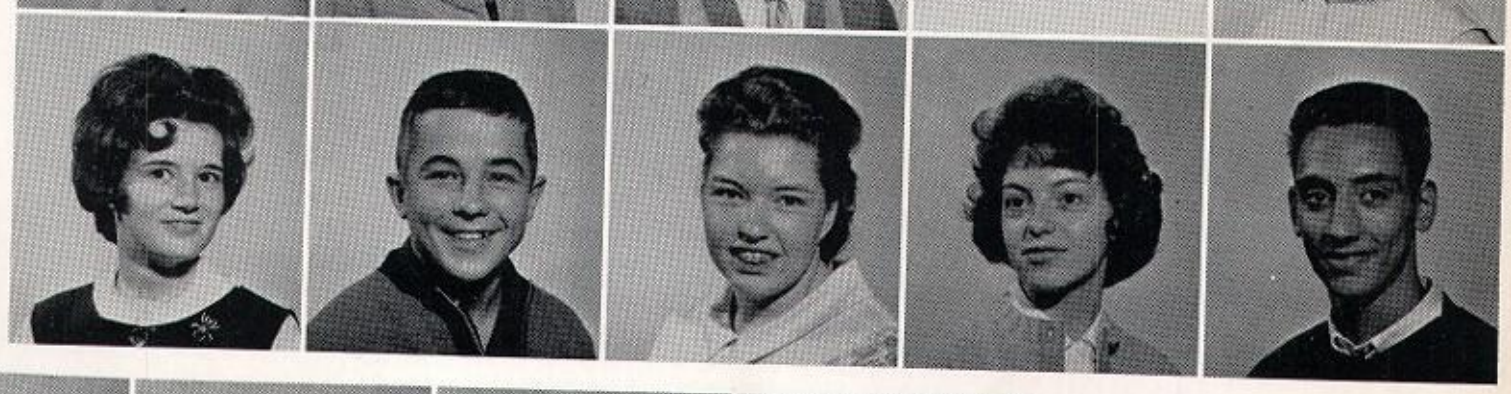

Fran Johns
Cheryl Johnson
Gary Johnson
James Johnson
Susan Joiner

Cheryl Jones

Lynn Kennedy
Patrick Korten

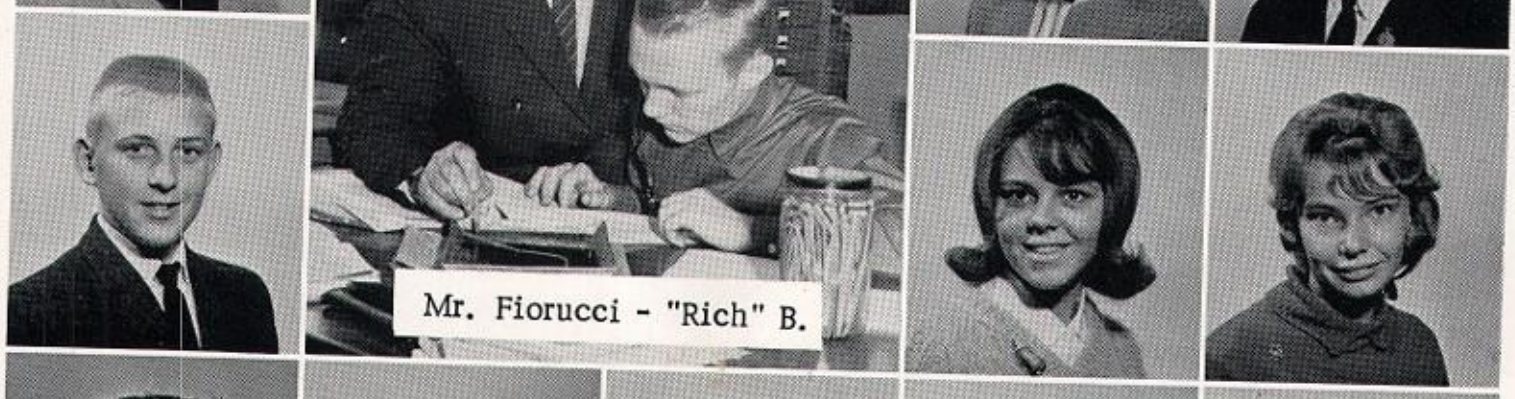

David Langlois

Christine Larson
Linda Larson

Randy Larson
David Lee
Richard Lindberg
Ruth Lindblom
Tom Litsenberger

Dean London
Diane Luba
Gerald Lundin
Patti Lusardi
Kathy McCarthy

Linda McMahon
Jon Mann
Lana Maraccini
Judy Markosen
Terri Menard

Jeffrey Mente
Dean Michaud
Kathy Michaud
Jim Miller
Paul Miron

William Morrison
Pamela Murray
Bruce Olson
Marlene Olson
Ronald Olson

Therese Pankonen
Jeanne Paque
Linda Paquette
Ronald Paquette
Jack Paupore

William Pera
Caryl Perkins

Emma Perry

Larry Peterson
Linda Pirlot

Devon Porter

Chester Pyrcz
Linda Quick
David Raymond
James Rice
Bruce Robson

Robert Rochon
Ann Rossi
Kent Ruesch
Craig Russett
Gail Sanford

Charlene Saxon
Peter Schlitt
Diane Schmutzler
Donna Schwei
Dennis Senatori

Sandra Shanks
Mary Jane Smart
Basil Smeester
Beverly Smith
Ginny Soderberg

Craig Sorenson
James Sparapani
Carol Spencer
Dennis Stearns
Roy Steinke

Joe Stevens
Jim Strolberg
Ricky Sturm
Gary Tatrow
Marlene Temple

Jean Thomas
Ernest Treankler
Terry Trempe
Donald Trulock
Evelyn Tunney

Patti VanVliet
Linda Waisanen
Vicki Wallner
Craig Warmuth
Lucille Weecks

Nancy Wender
Mark Willman
Susan Witter
Donna Wyatt
Karen Yaggie

Class of 1967

President
Gene Tortelli

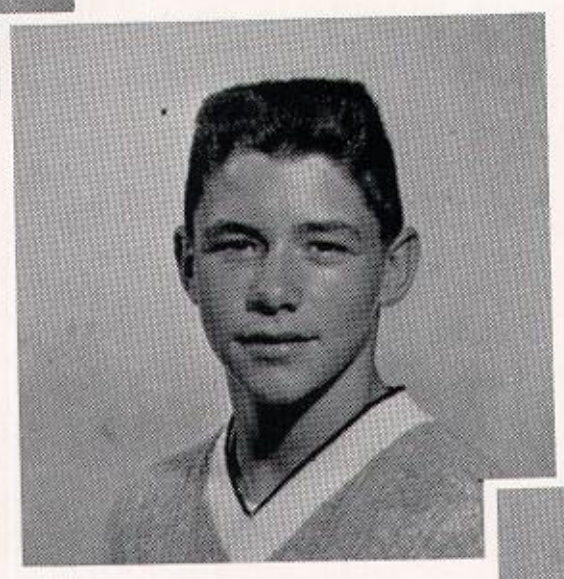

Vice President
David Beaster

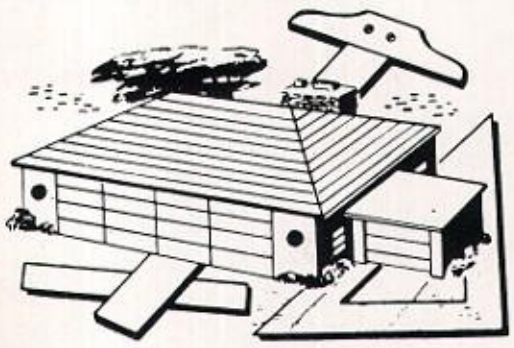

Sec. -Treasurer
Tom Johnson

Chris Alberti
Carole Allard
Richard Allen
Bill Atkinson
Joy Baravetto

Brian Barglins
Tom Bartolameoli
Linda Beauchamp
Michael Beauchamp
Michael Berg

Gary Berger
James Berlinski
Donna Beyer
Allen Blackhall
Cheryl Boerner

Jeamme Bolander
Robert Bouche
Richard Bradley
Lynn Bratt
Ted Bratton

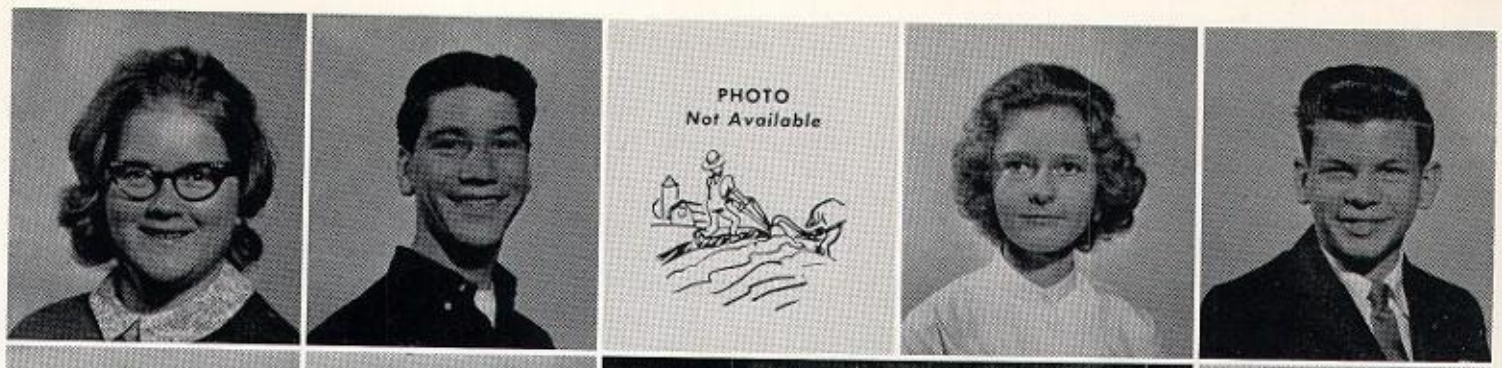

Jacqueline Brown
Philip Brown

Susan Brown

Charles Brunell
Donna Burby

Paul Cahee

Larry Case
Barbara Cesario
Joseph Chamberlain
Michael Chapman
Mike Ciochetto

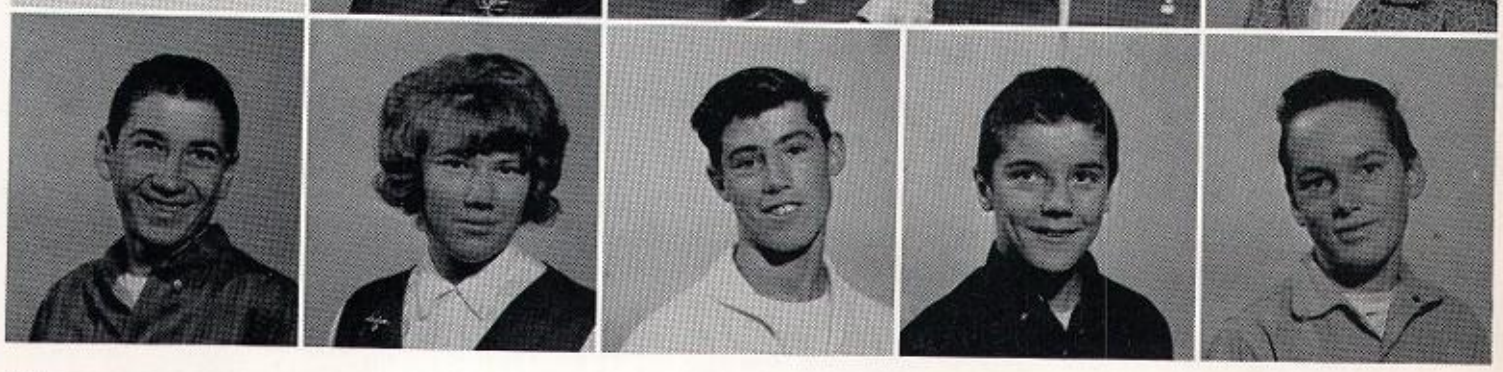

Frank Colavecchi
Jim Cominsky
Nicky Cramer
Rosemary D'Amour
Mary Rose DeGrave

Frank Derouin

Todd Domenget
Luverna Dougoveto

Pamela Duff

John Ellis
Carol Fayas

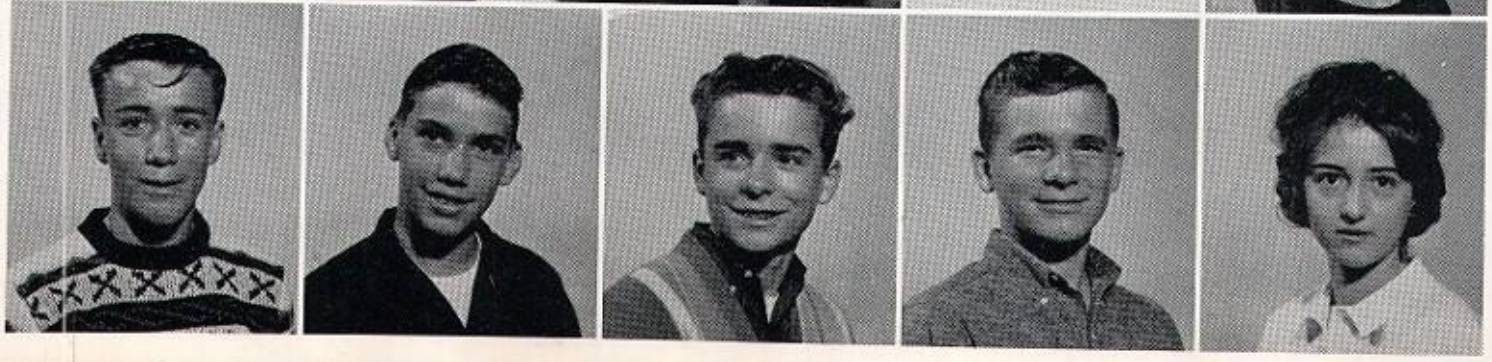

James Finn
Michael Floriano
James Fontana
Tom Fontana
Candice Forgette

'67

Michael Fornetti
Jeffrey Franson
Jim Fredrickson
Dean Freeberg
Allen Freeman

Marsha Freeman

Rebecca Gagnon
Alan Galbraith

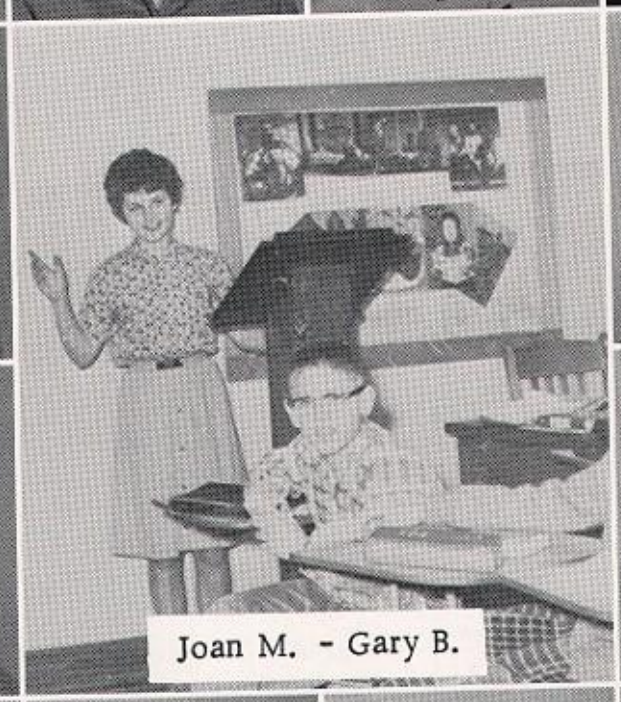

Joan M. - Gary B.

Raymond Gardiepy

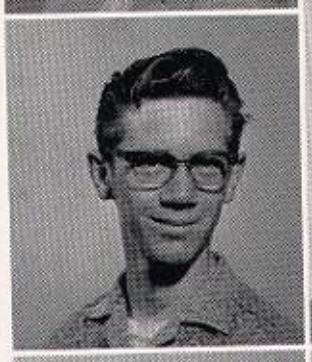

Darlene Gardiner
Henry Gardiner

Cathy Gardner
Barbara Gauthier
Ronald Gauthier
Marshall Gilbert
Susan Gorman

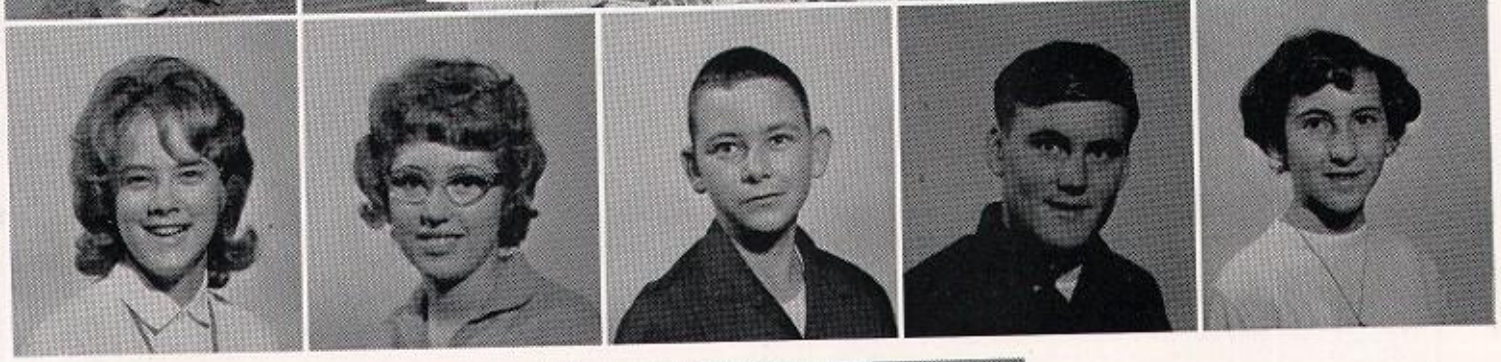

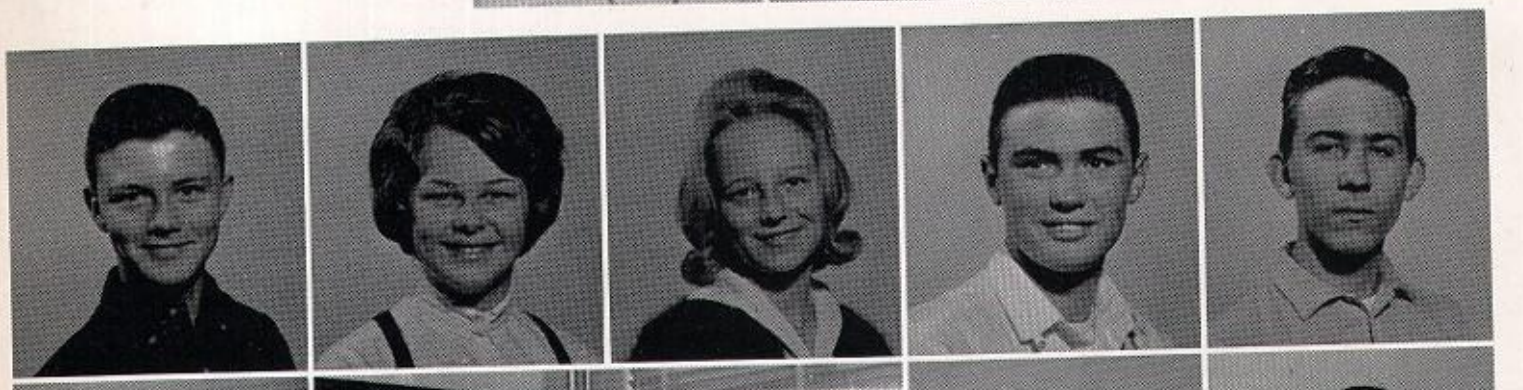

Thomas Grierson
Sharon Grimord
Nancy Grode
Paul Guth
William Haigh

Janice Hansen

Kathleen Harsch
William Henry

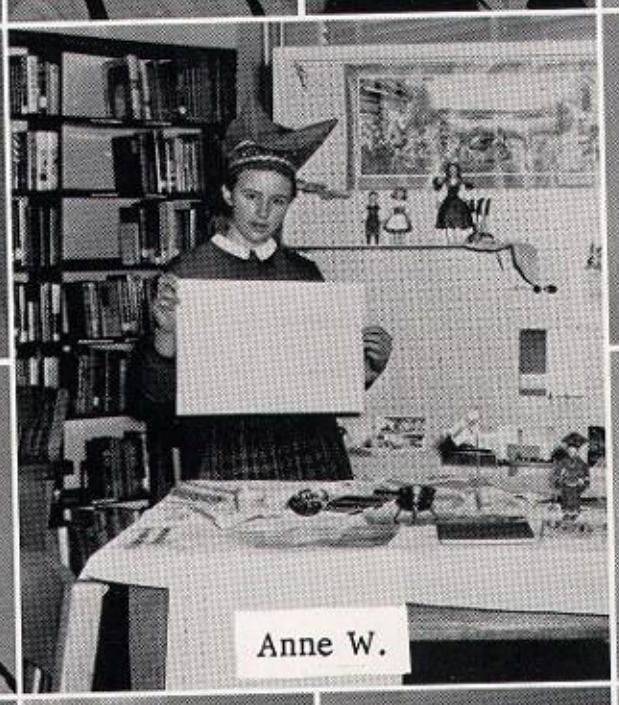

Anne W.

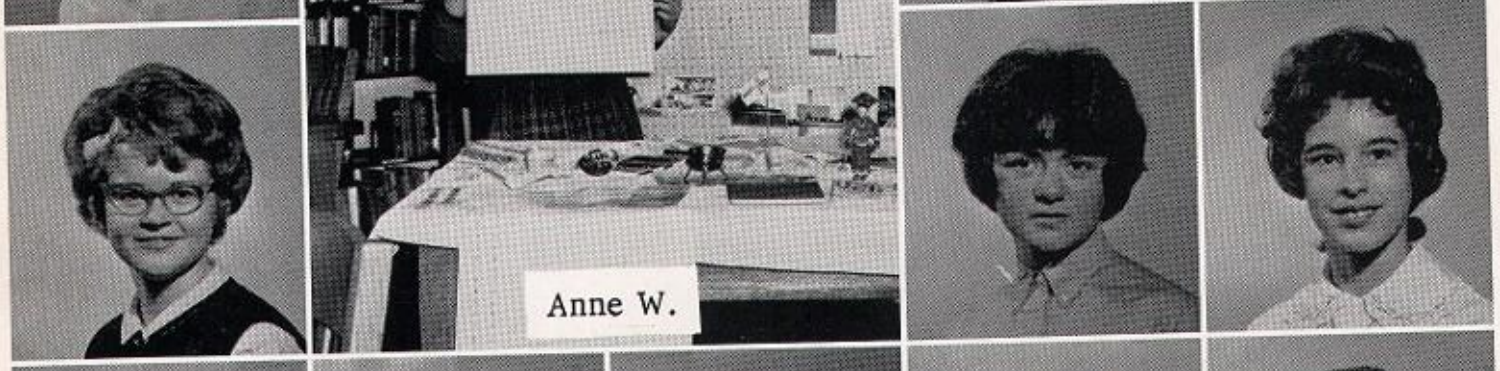

Alice Hodgins

Donna Hulce
Wendy Huotari

Janice Jacobs
Charles Johnson
Dennis Johnson
Kay Johnson
Margaret Johnson

Mary Johnson
Nancy Joiner
Kathleen Jones
Albert Juneau

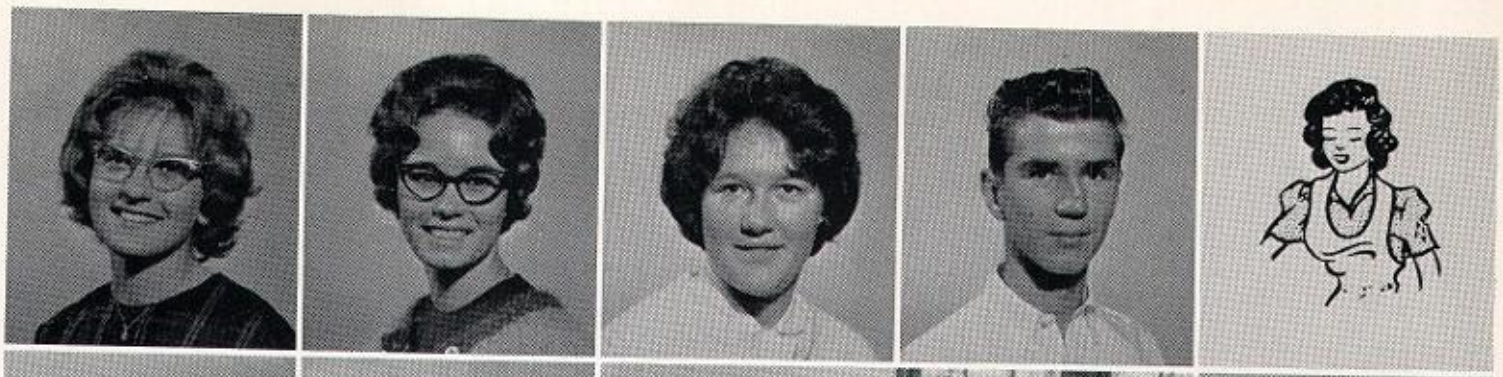

David Karben
Margie Khoury

Robert Krueger

Nancy Kujala
Ted Lager

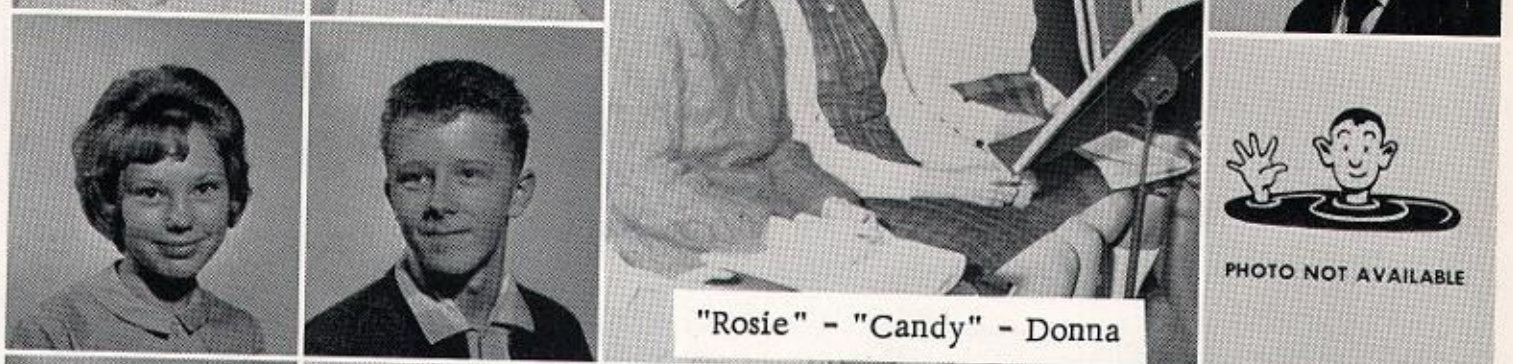

"Rosie" - "Candy" - Donna

Gary Larson

Jim LaVoie
William Lawrence
Sharon Lee
Linda Lehto
Joseph LeMay

Theresa Lequia
Jackie Lillvick
Patricia Lindholm
Cheryl Lindquist
David Litsenberger

Dave Lucarelli

Alan Lund
Mike McAuliffe

Joan McClure

Joy B. - Sharon - "Becky"

Mary Mackie
Diane Mainville

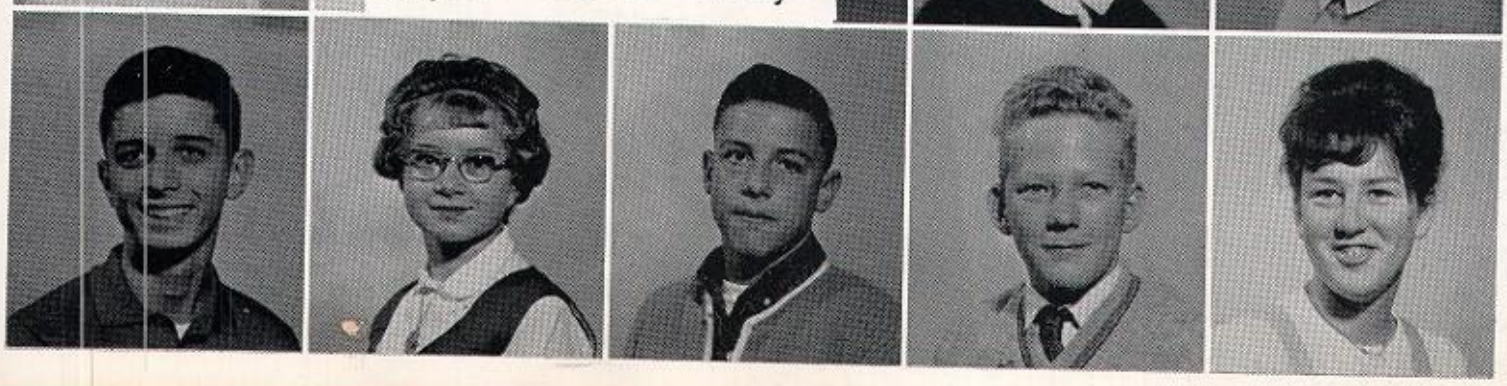

Bruce Mann
Jean Markosen
Michael Mashak
Gerald Massie
Mary Jo Mercier

Henry Michaud
Dianne Miller
Jean Miller
Patrick Miller
Sherry Miller

Peter Monette

Allan Nelson
Tom Oien

Kathryn Olson

Ronald Olson
Judy Osieczonek

Faye Partanen
Joseph Patrick
Maureen Paulich
Jeffrey Paupore
Linda Perkins

Bruce Perron
Leslie Peskey
Jim Peterson
Patricia Pirlot
William Porter

Chet Prestwich
Robert Quick

Kathleen Ratajezyk

Patricia Ratajczyk
Forrest Reed

Michael Richtig

Kenneth Riel
Terrence Riel
Allen Roach
Janet Robson
Gary Rose

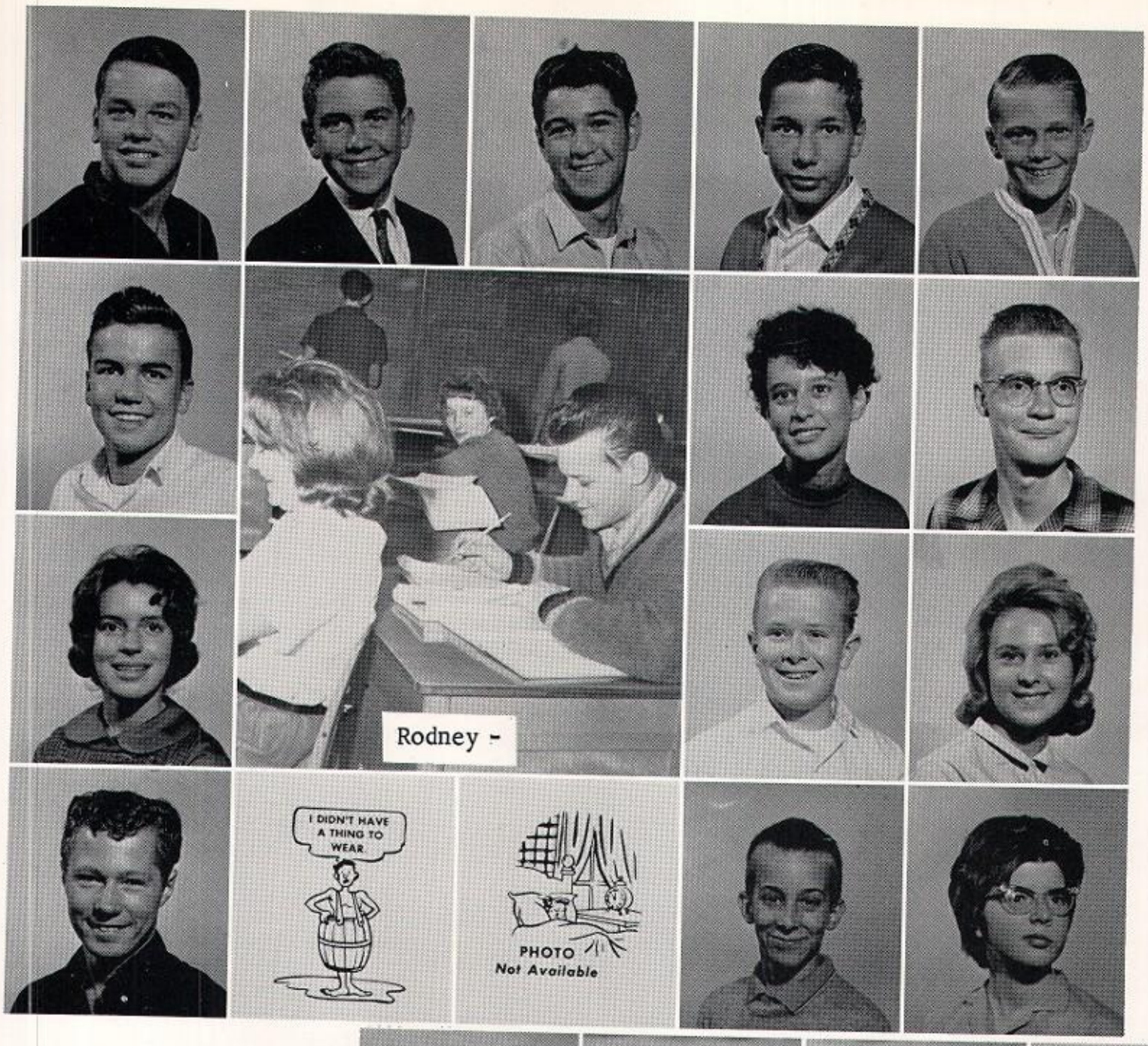

Donn Roth
Richard Ryberg
Frank St. Michael
Albert Santoni
Brian Schuelke

Kenneth Selle

Ruth Ann Sexton
Henry Smith

Gayle Spera

Gordon Sorenson
Ann Steele

Raymond Swanson
Suzanne Sword
Ralph Tanner
Randall Tarsi
Virginia Thomas

Cheryl Thornberry
Robert Trulock
Mike Vanderlin
Stephen Van Marter
Pat Visintainer

Carl Waldbillig
Susan Walstrom

Terry Walstrom

Robert Walters
Beverly Weecks

Dianne Wender

Terry Wender
Ann Wickman
Thomas Wright
Sharon Young
Fred Zweifel

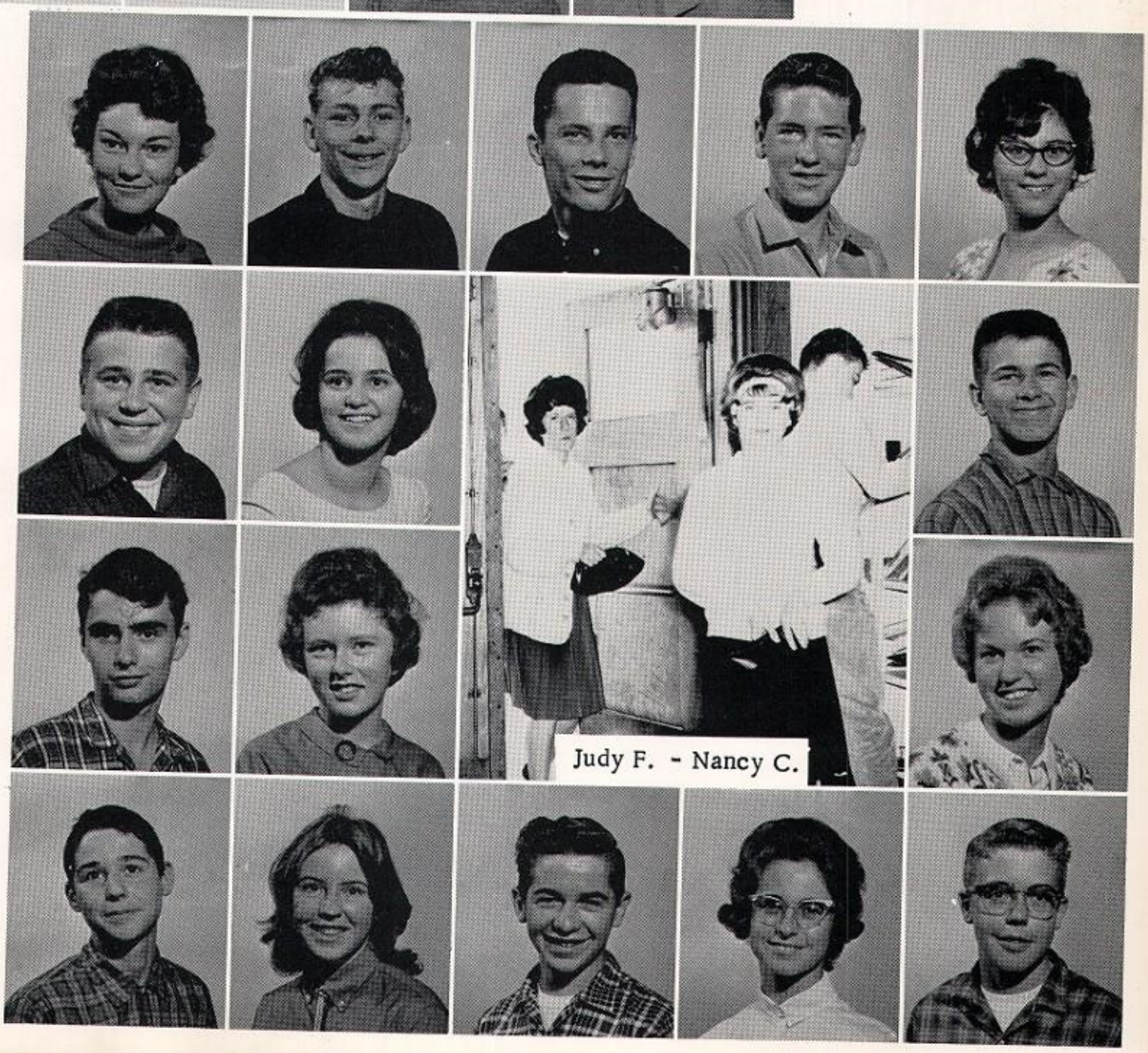

Organizations

"Deeds, not words."

SEATED: Advisor, Mr. Fiorazo; Vice President, A. Dougoveto; President, R. Tortelli; Secretary-Treasurer, B. Janeshek. ROW ONE: K. Poquette, K. Dishaw, S. Joiner, B. Detert, L. Waisanen, J. Langlois, R. Amicangelo, R. Hodgins, J. Antonetti, C. Perkins, J. Fornetti, S. LeRoy, A. Fornetti, M. Polich, S. DeVet, V. Temple. ROW TWO: G. Rose, D. Freeberg, T. Johnson, D. Childers, J. Cominsky, D. Massignon, L. Hisman, D. Romagnoli, R. Freeman, P. Monette, P. Santoni, G. Hirn, R. Brockington, T. Moroni, B. Cummings.

Student Council

As usual campaign day was lively plus. Parades and three lovely ladies singing "I Will Follow Him" - backing Ron Tortelli all the way.

K. Detert, P. Haug, J. Fornetti, M. Miller, S. Laws, A. Dougoveto.

National Honor Society

One of the most beautiful and impressive ceremonies of the school year is the induction of new members into the National Honor Society. Members are chosen on the basis of Character, Leadership, Scholarship, and Ability.

SEATED: Editor, A. Dougoveto; Advisor, Mr. Uren; Assistant Editor, K. DuBois. ROW ONE: R. Staple, S. Daniels, K. Dishaw, S. Miller, D. Blackhall, S. Schaut, B. Morin, K. Detert, B. Cummings. ROW TWO: C. Gorman, S. DeVet, J. Flaminio, D. Ramagnoli, R. Ryberg, S. Waisanen, J. Antonetti

The Kingsfordian Staff

Editing

Shirley, Ragene, Julie

Juniors at work.

Diane B.
Ann D.
Karen D.

Kingsfordian

Kathy, Judy and Bill work with the individual pictures. They realized that there was more to putting a yearbook together than merely arranging the pictures.

Beth and Sally write copy for the yearbook.

Bill advises as Sue types - real teamwork among the junior members of our staff.

SEATED: SPORTS EDITOR, B. Staple; ASSOCIATE EDITOR, D. Ramognoli; ADVISOR, Mrs. Carlson; ASSISTANT EDITOR, J. Fornetti; HEAD EDITOR, P. Haug. ROW ONE: V. Temple, C. Erdman, L. Christesen, J. Magnuson, S. Shanks, M. Edens, S. DeVet, R. Sparpani, R. Ryberg, B. Morin, S. Schaut, M. Polich, G. Lindgren. ROW TWO: G. Soderberg, L. Waisanen, V. Walner, A. Carlson, C. Saxon, D. Smultzler, L. Nelson, L. Weecks, P. Backlund, C. Miksa, I. Iverson, S. Waisanen, J. VanHoven, S. Laws, A. Dougoveto. ROW THREE: T. Greenwood, D. Galbraith, R. Wales, E. Lange, D. Massignon, D. Hanson, L. Hisman, F. Fregario, G. Russett, M. Miller, P. Thurston, D. Berlinski, B. Cummings, G. LaPoint, B. LeBlanc, P. Korten.

The Flivver Flash Staff

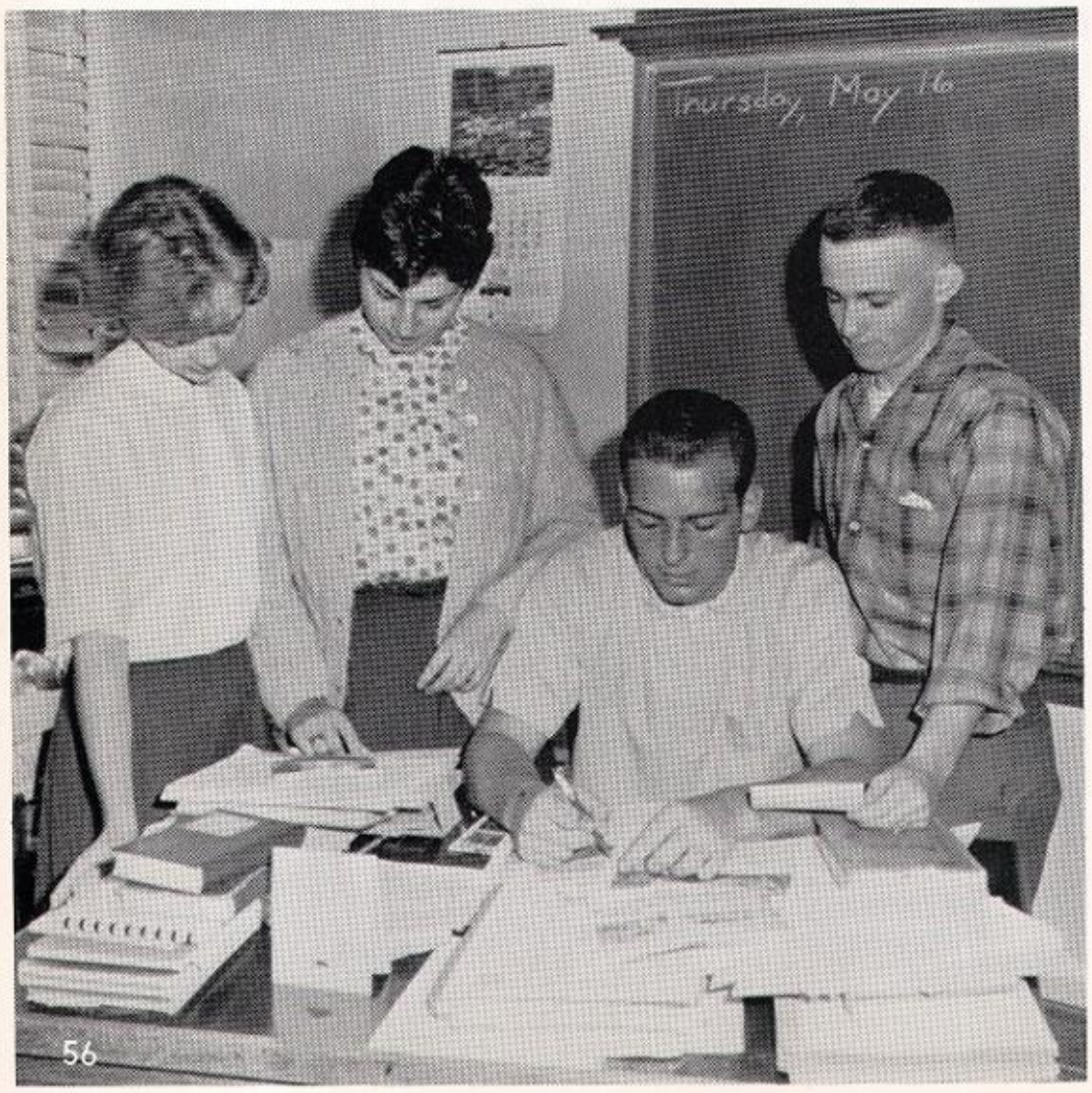

Editors

Four of the people directly responsible for each issue of the Flivver Flash are Phyllis, Judy, Dwight and Bob. The hours spent on each issue of the Flash are innumerable - Sunday afternoon meetings of the editors, the regular Tuesday morning meeting of the staff, and every spare moment one has.

The Life of a Flivver Flash

Tuesday morning and Phyliss and the other editors are handing out assignments to the staff - planning the paper - the initial stages.

Thursday evening make-up sessions. The Future Business Leaders type out the pages before the paper goes to the printer. The editors and advisor are once again conferring on possible stories.

Fold - fold fold - we only have a half hour to fold these Flashes . . .

Put the Rotos in . . .

The finished product being sold . . . at last!

ROW ONE: J. Hanson, J. Jacobs, S. Lindquist, S. Johnson, J. McClure, S. Brown, M. Khoury, A. Hodgins, T. Menard, Mrs. Turk, Advisor. ROW TWO: N. Grode, M. Freeman, K. Becker, J. Brown, G. Dabbs, C. Anderson, A. Steele, M. Mackie, S. Joiner, L. Anderson. ROW THREE: V. Johnson, M. Johnson, B. Caesario, M. Temple, K. Groenveld, D. Mainville, J. Lillivick, C. Jones, C. Allard, J. Baravetto, L. Dougoveto, S. Whitters, K. Hohman.

Annex Volunteers

Monthly Duty Roster is Planned

Everyone has a chance at work experience and enjoys rendering a social service.

Jean Paque and Terri Menard

Mary Johnson, Mrs. Turk, Advisor, and Barbara Cesario

SEATED: Vice President, S. Laws; President, S. Waisanen; Advisor, Mrs. R. McCarthy; Secretary, B. Berg; Treasurer, K. DuBois. ROW ONE: S. Hosking, S. Joiner, S. Shanks, C. Jones, D. Lubo, V. Gardiner, L. McMahon, P. VanVliet, P. McCarney, P. Izzo, J. Fayas, S. O'Lesky, J. Paque, L. Quick, J. Markosen, P. Collins. ROW TWO: V. Soderberg, C. Carlson, J. Flaminio, K. McCarthy, P. Gothe, A. Carlson, M. Ponzio, S. Senatori, C. Johnson, G. Gidlund, E. Lindberg, D. Provercher, A. Fornetti, K. Hohman, S. Johnson. ROW THREE: K. Leroux, S. Craft, J. Fornetti, O. Saxon, N. Wender, L. Maracini, J. Kotlar, L. Paulich, T. Pankonen, C. Saxon, V. Wallner, V. Johnson, D. Schmultzer, D. Johnson, K. Juneau, F. Johns.

Future Nurses

Scholarship Finalist Susan Laws, Recipient, Mary Brey, runner up

The Junior Advisory Board meets to draw up the qualifications for the recipient of the Future Nurses Scholarship.

ROW ONE: Secretary, P. Wallo; V. President, M. Miller; Advisor, Mr. Fiorucci; President, A. Dougoveto; Treasurer, M. Polich. ROW TWO: J. Gibson, S. Schaut, S. Barthels, B. Detert, L. Nelson, S. DeVet, G. Lindgren, R. Ryberg, C. Larson. ROW THREE: C. Gorman, D. La Pointe, L. Waisanen, C. Perkins, E. Miller, R. Hodgins, C. Taft, S. O'Leksy, L. Weeks, B. Blagec, C. Grimes. ROW FOUR: G. La Pointe, P. Korten, K. Kearny, D. Romagnoli, C. Miksa, M. Perkins, B. Cummings.

Future Teachers

Future Teachers at an evening meeting - Mr. George Sanford relating to them his experiences as a guidance counselor.

Mike and Sharon serving at a banquet - Through serving at banquets, the Future Teachers earn money so that they are able to offer a scholarship to one of their members at the end of the year.

Some of the Future Business Leaders typing Flash assignments on Flash make-up night. What concentration!

Mrs. Strand, advisor, shows Karen and Sylvia the way to type a particular Flash assignment.

SERVICE EDUCATION PROGRESS
UNITED BUSINESS EDUCATION ASSOCIATION
A Department of the National Education Association
FBLA FUTURE BUSINESS LEADERS AMERICA ©

Future Business Leaders

ROW ONE: M. Michard, K. Brozovich, F. Kujala, J. Temple, N. Finn, S. Curran, S. Mattord, V. Temple. ROW TWO: L. Rucinski, D. Peterson, R. Amicangelo, S. Bilski, J. Floriano, M. Fayas, J. Langlois, K. Davis. ROW THREE: S. Hendricks, R. Keldor, K. LeRoux, N. Dirkman, S. Erickson, J. Jones, S. Anderson, M. Tramontine. Missing: Mrs. Strand, Advisor.

Future Homemakers

SEATED: Treasurer, G. Sanford; President, J. Temple; Advisor, Mrs. Cummings; Vice President, J. Christensen; Secretary, K. Juneau. ROW ONE: D. Miller, J. Branback, N. Kujala, G. Spera, R. D'Amour, S. Wickman, A. Hodgins, S. Duby, R. Krueger, C. , S. Gorman, S. Brown, G. Chartalier. ROW TWO: M. Brey, S. Johnson, C. Carlson, F. Kujala, C. Johnson, M. Degrave, E. Soulliere, M. Temple, B. Caesario, P. Duffy, L. Bratt, M. Iverson, G. Dabbs, S. Hart.

Members do their work together -

The girls discuss their patterns and then decide on the correct way of sewing them.

Linda, Diane, Tom and Terry examine their handiwork.

Kay, Dave and Betty study a camera and prepare themselves for taking pictures.

Photo Club

SEATED: Vice President, S. Freeman; Treasurer, M. Miller; Advisor, Mr. Johnson; President, J. Conard; Secretary, L. Christensen. ROW ONE: R. Sparapani, B. Berg, K. Becker, D. Blackhall, J. Kotlar, S. Craft, M. Iverson, I. Iverson, J. Magnuson, E. Lindberg. ROW TWO: L. Gauthier, T. Curran, G. Gauthier, J. Ferris, D. Brule, J. Spanheimer, J. Richter, R. Tortelli, B. Janeshek, P. Korten, R. Poisson, T. Greenwood, R. Marsh, T. Poupore.

SEATED: Advisor, Mr. Johnson; Treasurer, B. Janeshek; President, R. Staple; Vice President, D. Romagnoli; Sergeant at Arms, R. Tortelli; Chaplain, P. Monette. ROW ONE: B. Schuelke, D. Cominsky, R. Lindberg, T. Moroni, R. Paquette, J. Gill, B. Pera, B. Divine, T. Johnson, D. Freeberg, P. Monette, B. Atkinson, G. Rose. ROW TWO: E. Lange, G. Russett, G. Hirn, F. Fregario, D. Hanson, T. Bratton, J. Mann, G. Kangas, G. LaPointe, M. Johnson, B. Fayas, G. Davidson. ROW THREE: B. Straton, C. Lindberg, L. Hisman, P. Thurston, J. Poupore, W. Byloff, J. Johnson, R. Scott, D. Carlson, D. Berlinski, B. LeBlanc, R. Burby.

Hi-Y

Tri Hi Y and Hi Y members at a joint meeting.

Hi Y advisor and officers at the outset of their CLEAN UP CAMPAIGN. This year the Hi Y set up disposal containers between the high school and the Kingsford Drugs thus encouraging a general "clean up" of the KHS grounds.

Officers and Advisor, Mrs. Olson proudly pose behind the Thanksgiving baskets that the Tri-Hi-Y girls prepared. These baskets go to the needy families in the area.

Tri-Hi-Y

Tri-Hi-Y girls gladly give of their time to work at Tri-Hi-Y dance and earn money for their club.

SEATED: Secretary, J. Langlois; Vice President, K. Poquette; Advisor, Mrs. Olson; President, J. Fornetti; Treasurer, E. Miller; Chaplain, P. Makela. ROW ONE: S. Charette, N. Schinderle, S. Glaser, P. Backlund, S. Curran, M. Brey, S. Carlson, V. Temple, S. Brey, M. Olson, J. Hill, A. Fornetti, P. McCarney, C. Hicks, P. Collins. ROW TWO: D. Blackhall, S. Senatori, J. Gibson, B. Wright, S. Hart, K. Detert, K. McCarthy, B. Schaeffer, J. Flaminio, S. Bailey, G. Elliott, G. Thorsen, G. Lindgren, D. Johnson. ROW THREE: J. Antonetti, M. Ponzio, K. Dishaw, S. Daniels, M. Fayas, S. Waisanen, C. Saxon, P. Gothe, L. Waisanen, C. Perkins, L. Weecks, S. Peterson, D. Provencher, O. Saxon, S. Wickman, P. Haug, S. Schaut, D. LaPointe, S. Christenson, S. Mortl, J. VanHoven, S. Laws, J. Floriano, S. Erickson, P. Wallo, D. Schmutzler, C. Grimes, R. Amicangelo, K. DuBois, J. Christenson, S. Craft, B. Morin, J. Kotlar.

ROW ONE: N. Finn, K. Becker, C. Miksa, J. Hart, K. Groeneveld. ROW TWO: D. Roth, T. Domenget, L. Pesky, A. Roach, T. Litzenberger, D. Litzenberger.

Junior Achievement

Through Junior Achievement Club members realize the fun of business. These teens under the sponsorship of Lake Shore, Inc. make a product, sell stock in it, sell the product, pay their stockholders and make a profit.

The boys make the baskets and the girls decorate them - thus making the product they sell.

The Debate Team emerged from the 1963-1964 season with a truly remarkable record - they were victorious in 80% of their debates.

The team arrives at Escanaba . . .

Phil and Karen ready to debate . . .

Bill reflects on a possible argument.

Debate:

"Resolved: That the Federal Government should provide essential medical care for all citizens at public expense."

ROW ONE: A. Dougoveto, K. Detert, L. Dougoveto. ROW TWO: D. Roth, P. Brown, J. Richter, Advisor, Mr. Blichmann; M. Miller, P. Korten, B. Cummings, A. Lund.

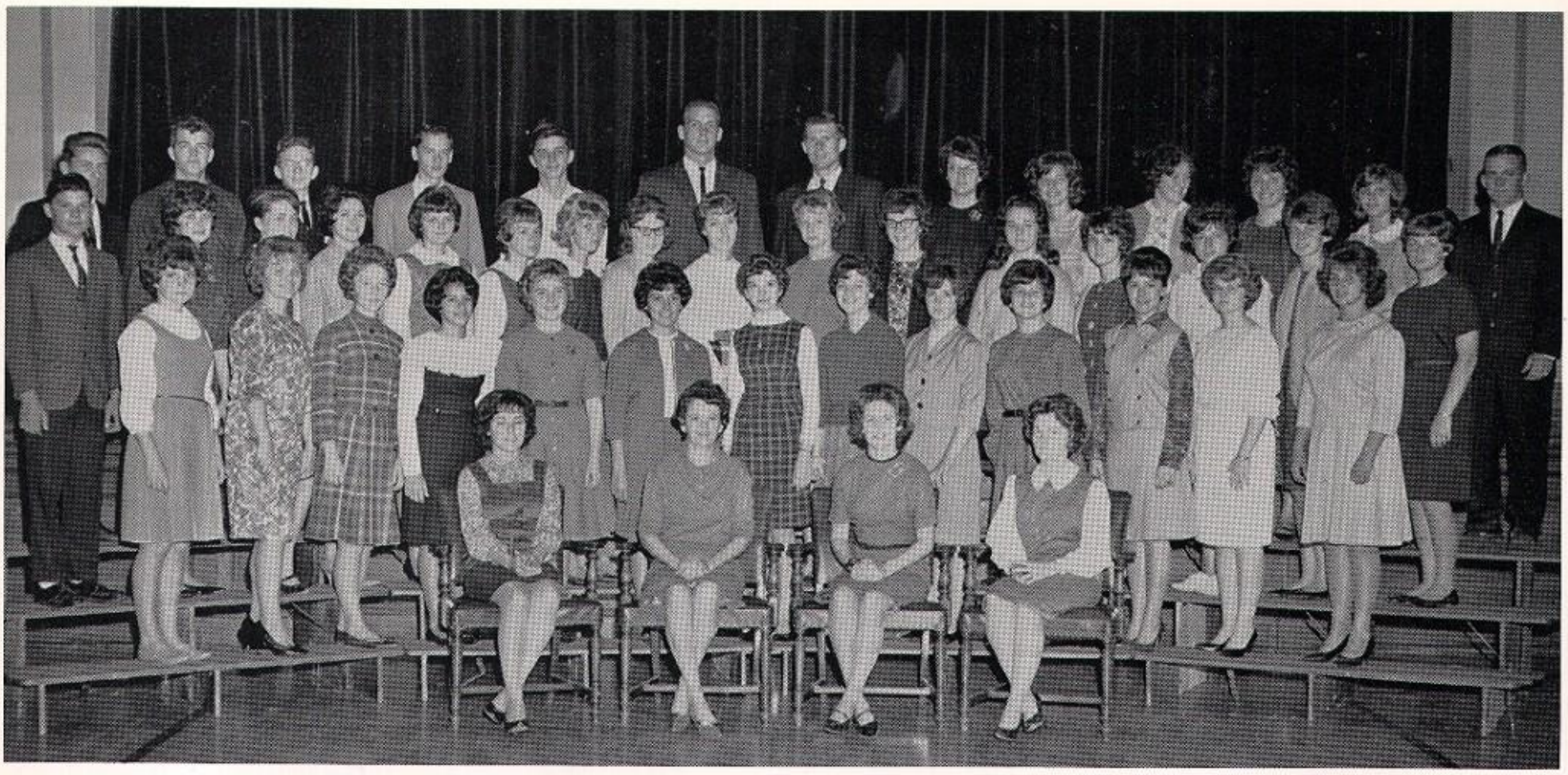

SEATED: President, A. Dougoveto; Advisor, Mrs. Johnson; Secretary-Treasurer, K. Detert; Vice President, J. Gibson, ROW ONE: B. Detert, P. Makela, S. Jones, J. Jacobs, J. Miller, M. Khoury, C. Lindquist, S. Devet, P. VanVliet, P. McCarney, J. Hill, A. Hodgins, L. Beauchamp. ROW TWO: L. Peskey, S. Peterson, C. Saxon, G. Elliot, J. Flaminio, A. Carlson, R. Johns, D. LaPointe, V. Soderberg, C. Perkins, R. Richter, S. Curran, J. Brown, J. Baravette, S. Grimord. ROW THREE: W. Pergrazi, J. Asselin, P. Korten, P. Thurston, B. Mann, D. Romagnoli, R. Tortelli, C. Grimmes, B. Blagec, K. Jones, L. Dougoveto, C. Larson, B. Staple

Drama Club

Under the direction of Mrs. Johnson the Drama Club started the year with "Wild Rose" in October. Two one-act plays directed by Karen Detert and Ann Dougoveto were presented before the student body in December. In the spring, however, due to unforeseen difficulties plans for doing "Our Town" collapsed.

"Rehearsals"

"Wild Rose"

Rose M.	A. Dougoveto
Rose V.	J. Hill
Norman	R. Tortelli
Brenda	L. Beauchamp
Luther	D. Romagnoli
Lenore	P. McCarney
Theodore	M. Miller
Queen M.	R. Richter
Mrs. Valentine	J. Antonetti
Mrs. Stafford	K. Detert
Joey	J. Asselin
Gladys	J. Baravetto
Keene	B. Staple
Imogene	D. LaPoint
Zelena	M. Khoury
Floretta	L. Dougoveto
Gypsies	L. Peskey
	B. Mann
	K. Selle
	G. Tortelli
Maids	C. Larsen
	J. Miller
	K. Jones

One of the highlights of the show, the gypsy dance.

Ann emoting . . .

The cast the night of the performance . . .

ROW ONE: Treasurer, C. Grimes; Secretary, K. McCarthy; Advisor, Mrs. McCarthy; President, L. Case; Vice President, J. Gibson; ROW TWO: P. Pirlot, M. Khoury, K. Becker, S. Youren, J. Grenfell, A. Wickman, Pat Korten. ROW THREE: D. Gardner, L. Bratt, K. Leroux, S. Laws, S. Miller, C. Allard, L. Christenson.

Librarians

Mary Brey, Kathy Kearney, Carol Grimes

"Library-Scholars at Work"

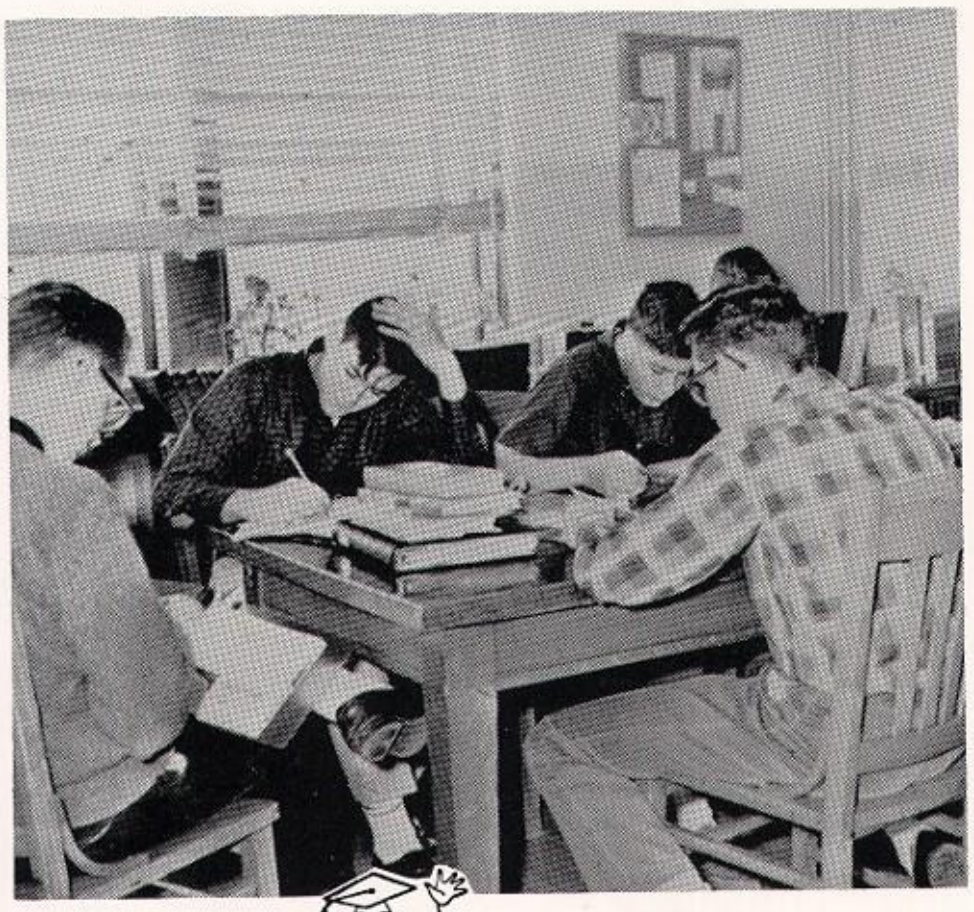

Librarians performing their duties.

ROW ONE: M. Mackie, K. Becker, A. Dougoveto, V. Walner, B. Detert, J. Hansen, C. Thornberry, J. Jacobs. ROW TWO: L. Nelson, L. Perkins, L. Dougoveto, C. Erdman, B. Lindberg, N. Joiner, M. Tramotine, J. Brown, B. Cesario, P. Wallo, S. Shanks, P. Van Vliet, S. Lee. ROW THREE: J. Hart, J. Berlinski, D. Roth, M. Perkins, F. Colavecchi, C. Brunell, W. Byloff, J. Ritcher, P. Brown, J. Jones, D. Schumultzer, R. Richter, J. Thomas, C. Allard, F. Partenen, J. Bolander.

ROW ONE: B. Gagon, J. Carobine, A. Galbraith, B. Atkinson, D. Freeberg, P. Korten, D. Lucarelli, A. Carlson, L. Beauchamp, S. Grimord, A. Lund. ROW TWO: Advisor, Mr. Calo; L. Peskey, N. Kujala, J. Baravetto, D. Galbraith, K. Johnson, D. Treankler, C. Bevilocqua, K. Davis, M. Edens, L. Waisanen, C. Larson, S. Hosking. ROW THREE: E. Perry, B. Cummings, T. Dominget, R. Wales, M. Hanson, R. Fugere, K. Kearney, P. Thurston, W. Wilson, M. Jacobs, R. Oliver, M. Johnson, V. Soderberg, F. Johns.

Flivver

RAGENE RYBERG

CHRISTINE CARLSON

LUCILLE WEEKS

Majorettes

SUSY LeROY

SHIRLEY DeVET

Varsity Girls Glee Club

ROW ONE: S. Blackmore, J. Markosen, J. Fayas, J. Hill, P. Goethe, Julie Flamino, J. Christensen, S. Whittier, L. Maracini, K. Yaggie, D. Hayes, A. Rossi, J. Erickson, M. Olson, P. Lusardi, J. Branback, K. Michaud, Mr. Calo - Director. ROW TWO: L. Paquette, B. LeMieux, D. Luba, S. O'Lesky, J. Temple, F. Kujula, K. Juneau, E. Hupp, J. Kotlar, L. Pirlot, K. Hohman, P. Izzo, K. Grenoveld, S. Ferris. ROW THREE: C. Jones, S. Erickson, S. Glazer, D. Schwei, C. Anderson, A. Gustafson, N. Canavera, L. McMahom, S. Duby, J. Magnuson, V. Gardner, D. Wright, J. Gustafson, L. Paulich, G. Elliot, P. Mackela, S. Curran. ROW FOUR: L. Kennedy, C. Johnson, T. Pankonen, D. Porter, G. Gidlund, V. Brown, C. Miksas, S. Craft, K. Hicks, B. Smith, M. Jackomino, R. Floriano, N. Cavaleri, G. Sanford, C. Hicks, B. Blagec, C. Saxon.

Glee Club

ROW ONE: C. Lindquist, D. Hulce, S. Brown, J. McClure, A. Steele, A. Hodgins. ROW TWO: D. Burby, D. Beyer, D. Gardiner, L. Bratt, G. Spera, RoseMary D'Amour, S. Gorman, C. Forgette, M. Khoury. ROW THREE: Mr. J. Calo- Director, M. Paulich, J. Osieczonek, J. Lillivick, D. Maimville, K. Jones, L. Dougoveto, V. Thomas, J. Miller.

Sixth Hour Senior Boys Chorus

"Queen is Crowned"
"Judi and Ron"

"The Year That Was"

"Hop Workers"

"Mike" Miller and his Cloud Chamber

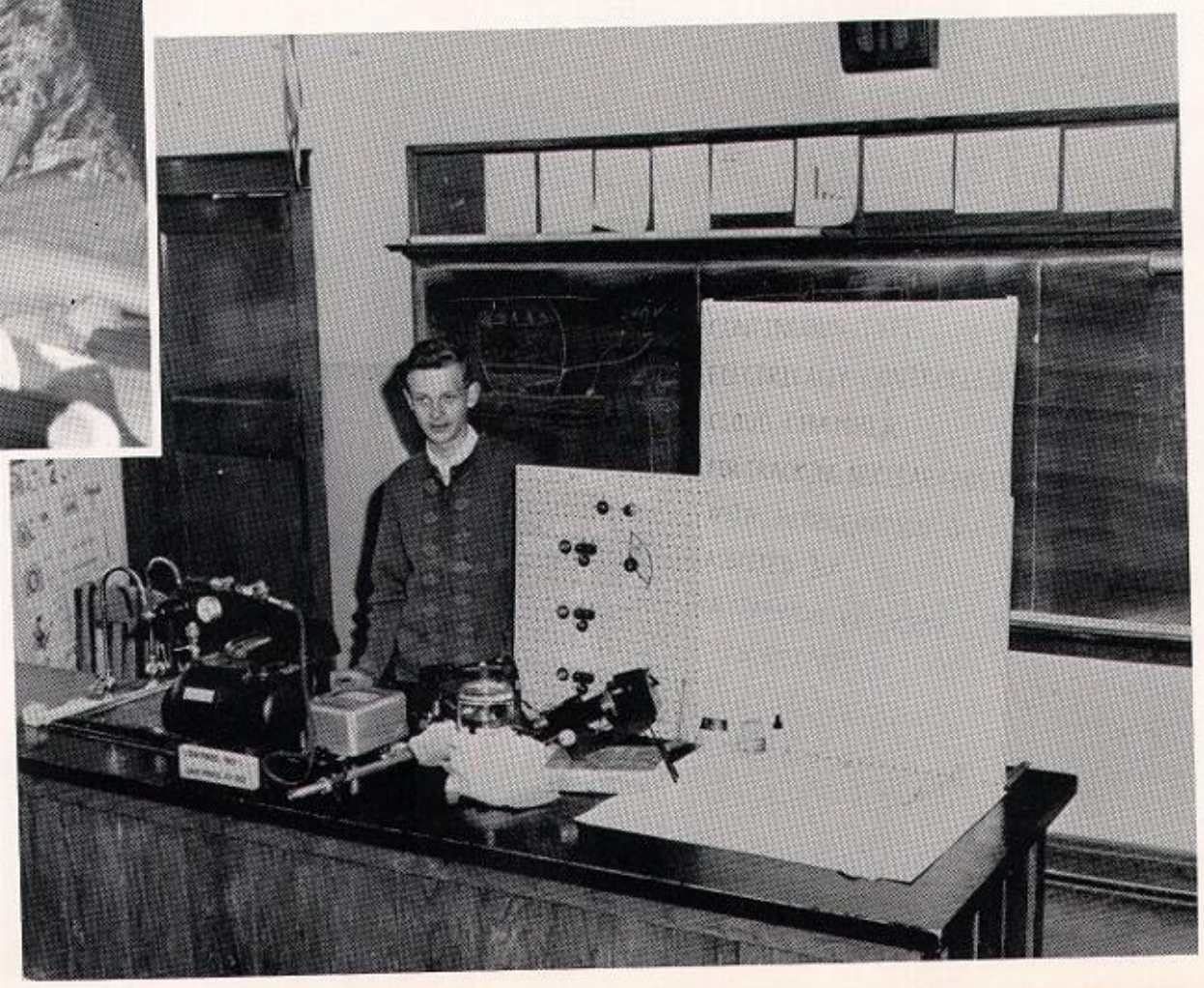

"There is no limit to the noble aspirations which the words "my country" may evoke."

"BAND REHEARSAL"

The Booster Club Presents Don Jacoby

On March 10 a crowd of 600 enjoyed the performance of our band and its featured guest soloist, DON JACOBY. This famed clinician, soloist, and conductor played a brilliant concert and completely won the hearts of all band members.

A feature in the program was a trumpet trio by Carol Gorman and Donna Treankler and, of course, DON JACOBY.

DON JACOBY shows Mr. Calo and Mr. Burgiose the way to direct a passage in one of his solo numbers. Throughout the rehearsal and the concerts there was close contact between DON JACOBY, the directors and the band members.

The Junior Class of Kingsford High School presents Oriental Gardens

QUEEN KAREN PAQUETTE - KING RON TORTELLI

Long Live the Queen

A Long Nite

"A Xmas wish to Santa"

The Senior Class of Kingsford High School presents

"The Night Before Christmas"

High School Gymnasium

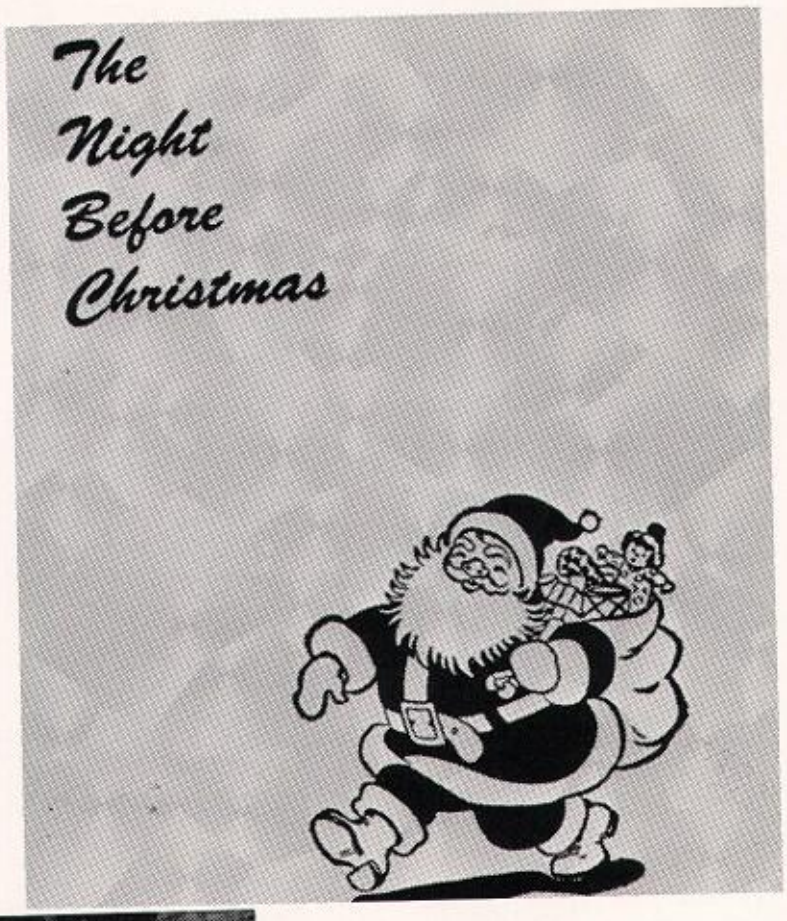

"Goodies"

for

All Girls

and Boys

Hop Shots

Paul tells of "St. Nick"

All we can say is that these
are not Santa's elves.

"Jill" relaxes after building
Santa's Sleigh

Come-on Roger, It is a dance.

Senior Government Day — October 28, 1963 - Kingsford High School

Dr. Brake addressing the group. Seated in the background are the main speakers and Ron Tortelli, President of the Student Council, who gave the welcome.

Dickinson County Government Day was held in the Kingsford High School during October. A number of area high schools attended. The purpose of this day devoted to government was to acquaint Seniors with the importance and power of the individual in his government. The meeting was conducted by Dr. D. Hale Brake and Mr. Ward Alquist and Ann Dougoveto were the main speakers, Government officials from all phases of government life were present and in general Senior Government Day proved to be very enlightening!

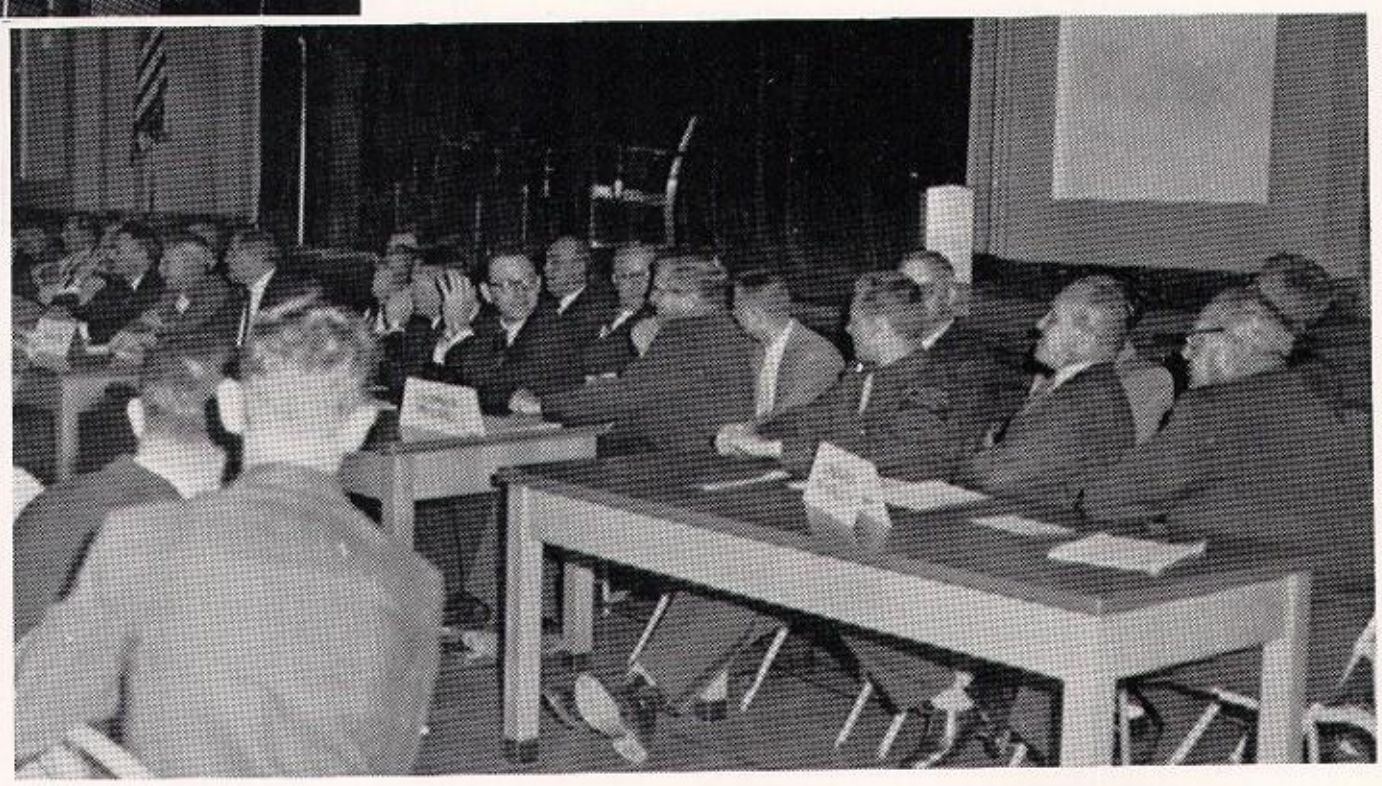

Just a small portion of the many government officials attending Government Day.

Bob Staple and Judy Fornetti helping conduct group sessions which followed the general assembly held in the morning.

Assemblies

Once again, the Student Council brought us some excellent entertainment.

H. Lynn Bloxom provided us with an insight into the marvels of modern science.

Joss Wind put his musical abilities on display.

Lew Johnwon brought his famous collection of snakes including his giant python. Three "lucky" girls were permitted to hold the snakes. Does it tickle, Susie?

ODDS AND ENDS

Sports

"The Youth of a Nation are the trustees of Posterity."

Varsity

SUSIE WAISANEN

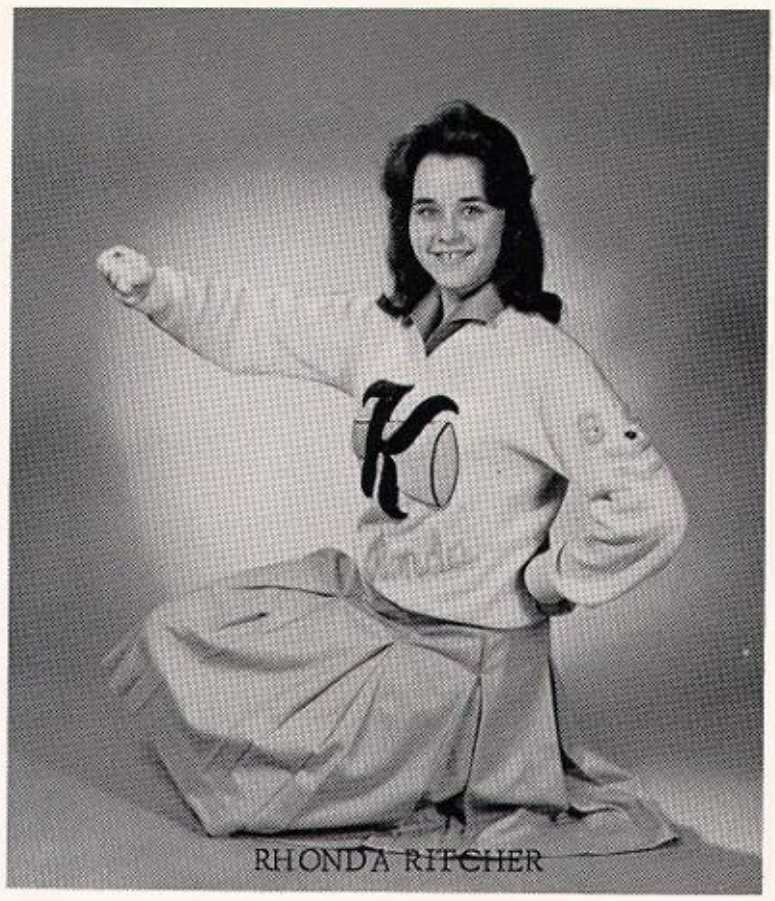
RHONDA RITCHER

MARILYN FAYAS

PATTI McCARNEY

RAE PAULA AMICANGELO

JUDI ANTONETTI

Francis Johns, Sandy Johnson, Kath McCarthy, Bonnie Detert, Annette Carlson, Jeanne Paque.

J. V.'s

To carry any team to success a high esprit de corps is always a needed requisite. Our athletic teams have always been fortunate in having behind them a well drilled and disciplined group of Varsity and "J-V" cheerleaders. At our games, pep rallies, and assemblies they have always lead our student body in cheering and building school spirit. Whether playing or cheering our teams are of championship quality.

Pep Rally

Iron Mountain Game

ROW ONE: M. Johnson, D. Mannigel, R. Tortelli, B. Janeshek, R. Brockington, L. Hisman, M. Hagerty, E. Lange, T. Moroni. ROW TWO: Advisor, Mr. McCarthy; J. LaLonde, D. Hanson, B. Staple, D. Berlinski, R. Freeman, D. Romagnoli, P. Santoni, R. Burby. ROW THREE: Co-Advisor, Mr. Farragh; R. Scott, G. Kangas, G. Russett, P. Monette, C. Lindberg, B. Partanen, J. Strutz, D. Maule. ROW FOUR: J. Fredrickson, T. Youren, W. Wilson, W. Tomasoski, S. Hendricks, J. Nowak, D. Massignon, J. Beauchamp, T. Cocking, R. Wales.

Varsity Club

Our six new Varsity Club cheerleaders - Say, aren't they cute?

Varsity Club members worked selling Flivver pens and programs at our basketball games to finance a Whirlpool bath to be used by our athletes.

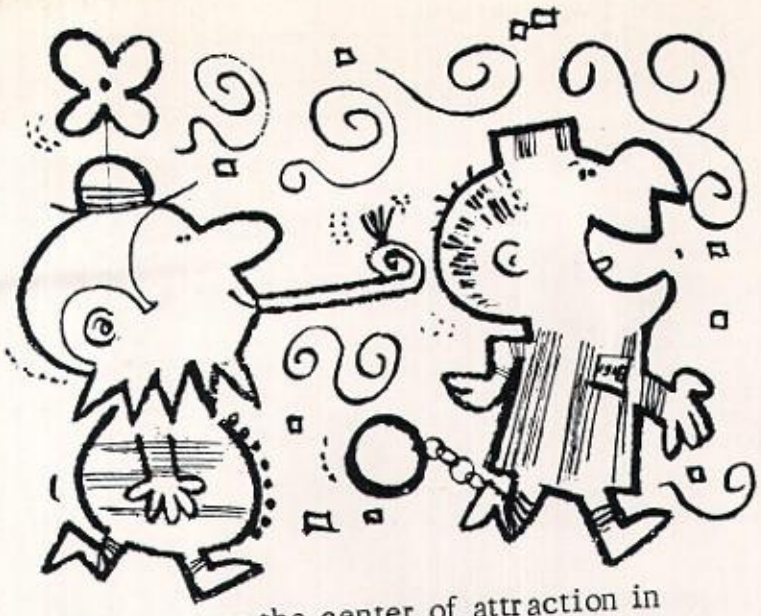

R. Lindberg seems the center of attraction in this skit put on by Pep Club the night before a big game.

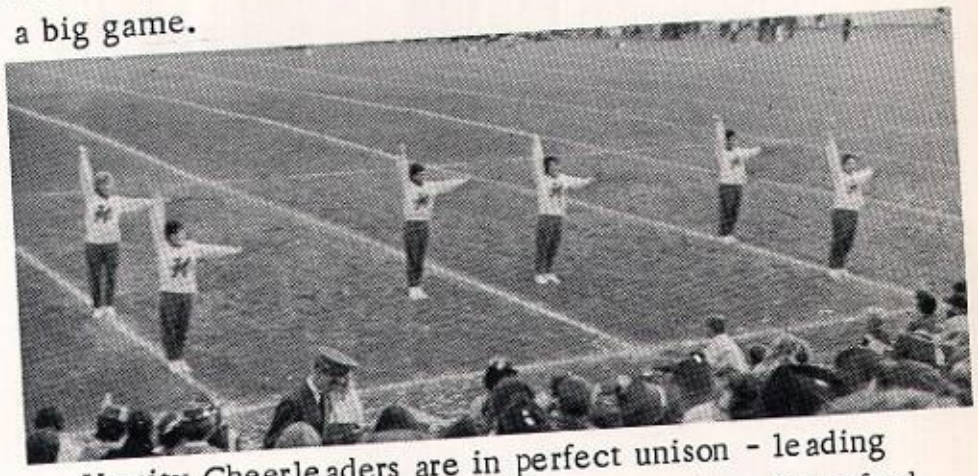

Varsity Cheerleaders are in perfect unison - leading the crowd in a cheer at the Iron Mountain - Kingsford game.

Pep Club

SEATED: Secretary, R. Hodgins; Vice President, C. Grimmes; President, J. Antonetti; Advisor, Mrs. Douglas; Sgt. at Arms, L. Case; Treasurer, C. Perkins. ROW ONE: S. Brown, D. Beyers, K. Yaggie, S. Duby, K. Poquette, S. Glaser, O. Saxon, C. Carlson, R. D'Amour, G. Spera, P. Bonner, S. Joiner, D. Provencher, G. Lindgren, C. Allard, G. Thorsen, M. Mackie, P. McCarney. ROW TWO: S. LeRoy, M. Tremontine, J. Christensen, G. Elliott, J. Flaminio, S. Waisanen, M. Fayas, C. McCarthy, N. Canavera, P. Grode, J. Floriano, J. Thomas, K. Groneveld, B. Schaffer, G. Gidlund, P. Gothe. ROW THREE: S. Hosking, R. Ryberg, S. Peterson, N. Joiner, D. Peterson, G. Powers, L. Rusinski, R. Krueger, L. Weecks, R. Amicangelo, E. Miller, K. Johnson, G. Sanford, F. Johns, F. Partanen, S. Bailey, L. Waisanen. ROW FOUR: S. Johnson, C. Bevilacqua, B. Detert, A. Carlson, G. Soderberg, C. Saxon, K. Leroux, P. Wallo, K. Kearney, S. Erickson, B. Blagec, V. Walner, D. Mainville, C. Jones, T. Pankonen, S. Jesppersen, R. Richter. ROW FIVE: C. Anderson, N. Grode, C. Jones, P. Izzo, S. DeVet, S. Curran, C. Forgette, J. Fayas, A. Hodgins, M. Khoury, J. Miller, P. VanVliet, L. McMahon, D. Porter, S. Brey, J. Branback, P. Cerny, L. Paquette, J. Erickson, J. Paque.

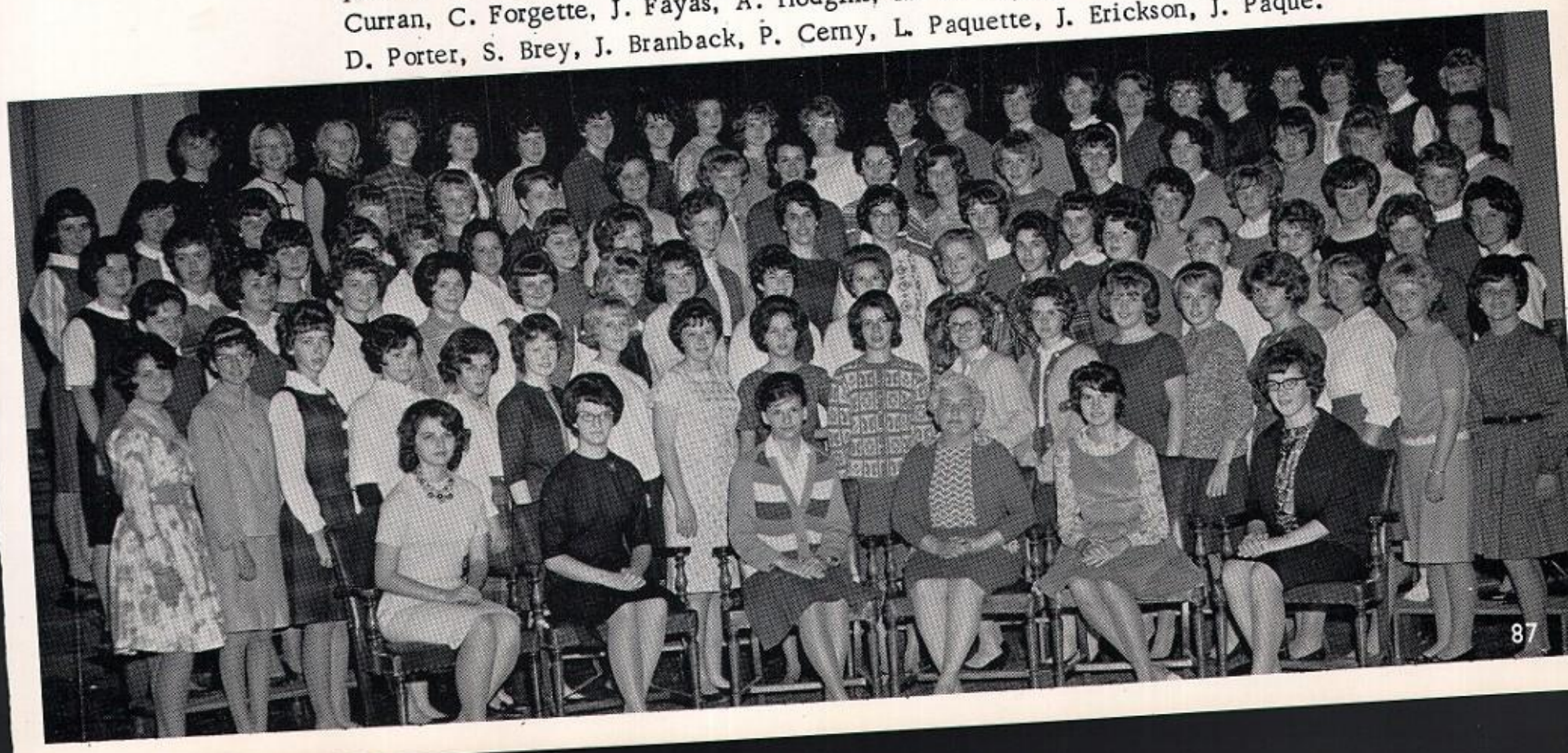

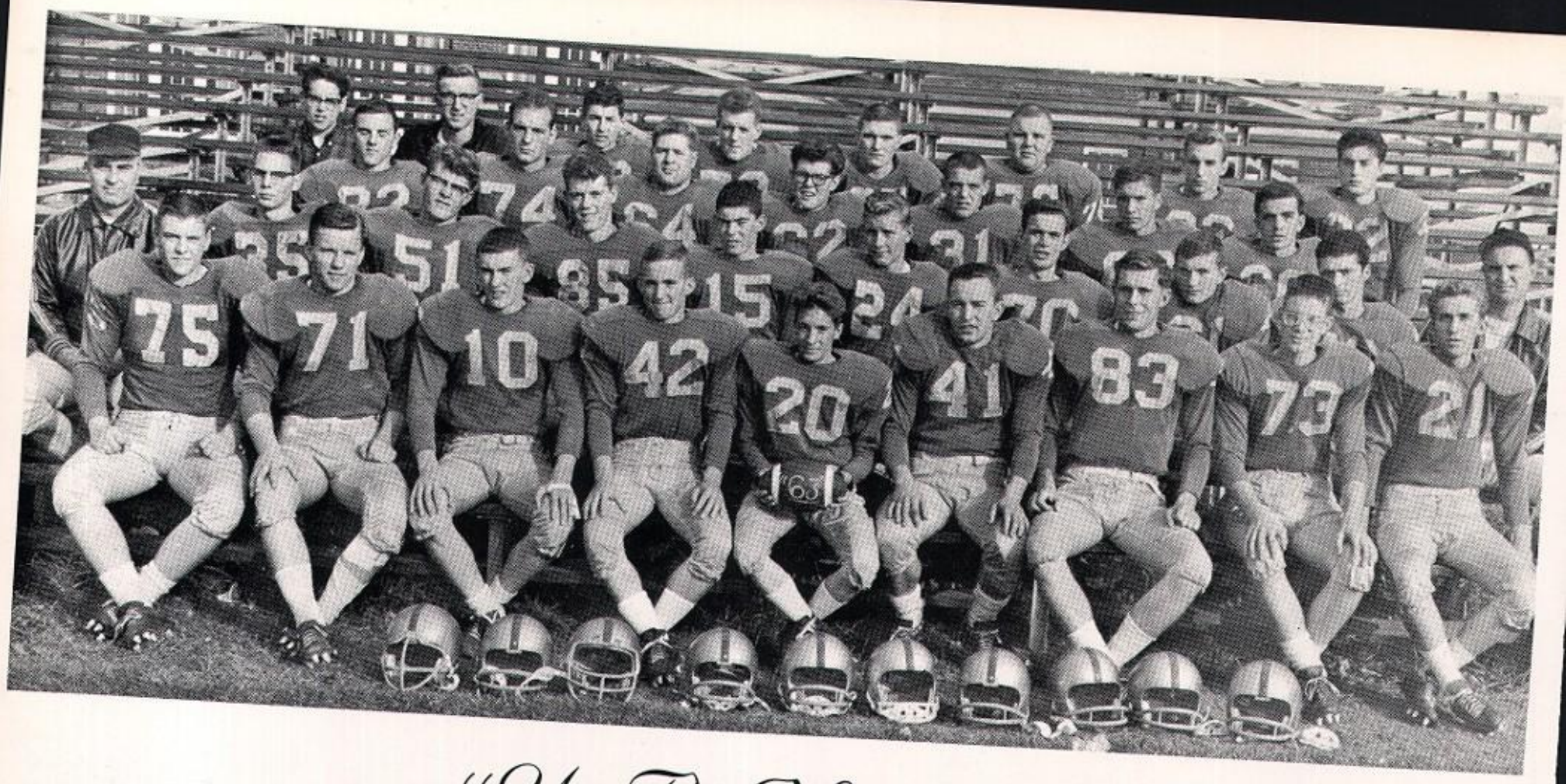

"U. P. Champs"

ROW ONE: D. Mannigel, B. Janeshek, R. Brockington, B. Staple, T. Youren, G. Mongrain, R. Tortelli, D. Massignon, W. Wilson. ROW TWO: Head Coach, Mr. Drake, R. Scott, P. Monette, R. Freeman, R. McCarthy, J. Strutz, T. Moroni, T. Cocking, S. Hendricks, Line Coach, Mr. Fiorazo. ROW THREE: L. Hisman, D. Romagnoli, D. Burby, G. Freeman, W. Tomasoski, P. Santoni, D. Hanson. ROW FOUR: Managers, G. LaPointe and J. Johnson, M. Johnson, J. Nowak, M. Hagerty, B. Partanen, D. Berlinski, J. Beauchamp.

Varsity Football

The 1963 Kingsford High School grid machine was chosen as the Upper Peninsula "Team of the Year" by the Upper Peninsula Sportswriters Association. The untied and undefeated Flivvers became the recipient of the Barber Trophy-emblematic of Upper Peninsula grid supremacy. Of the four teams in the Upper Peninsula with a perfect record Kingsford received a tribute to its greatness by winning the trophy on the first ballot - receiving six of the nine votes cast.

RECORD

Kingsford	39	Marquette	0
Kingsford	30	Stephenson	0
Kingsford	25	Norway	7
Kingsford	32	Menominee	0
Kingsford	34	Iron River	0
Kingsford	27	Holy Name	7
Kingsford	20	Stambaugh	13
Kingsford	39	Iron Mountain	0

Coaches Cummings, Fiorazo, Drake, and Farragh proudly stand behind the beautiful Barber Trophy their boys won in an unblemished football season.

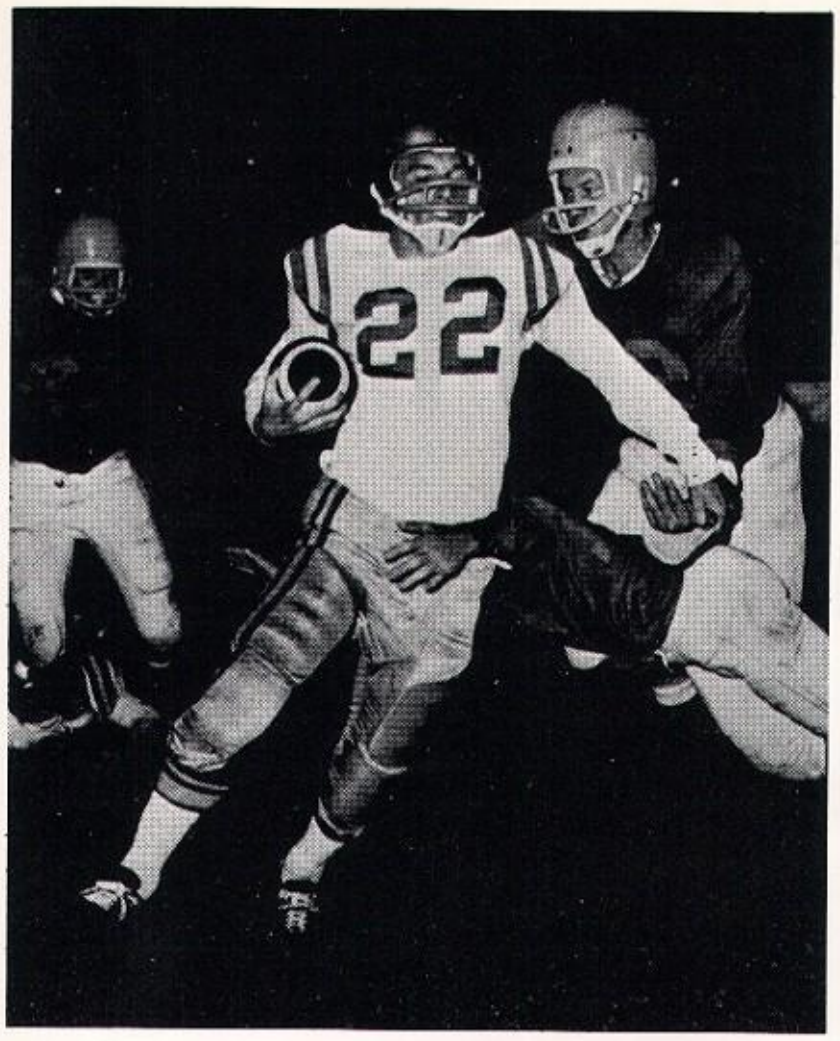

"BERLIN EXPRESS"

"Dick" Berlinski, unanimous A.P., U.P. and Detroit Free Press all state halfback - Upper Peninsula 1st Team and Back of the year.

Action

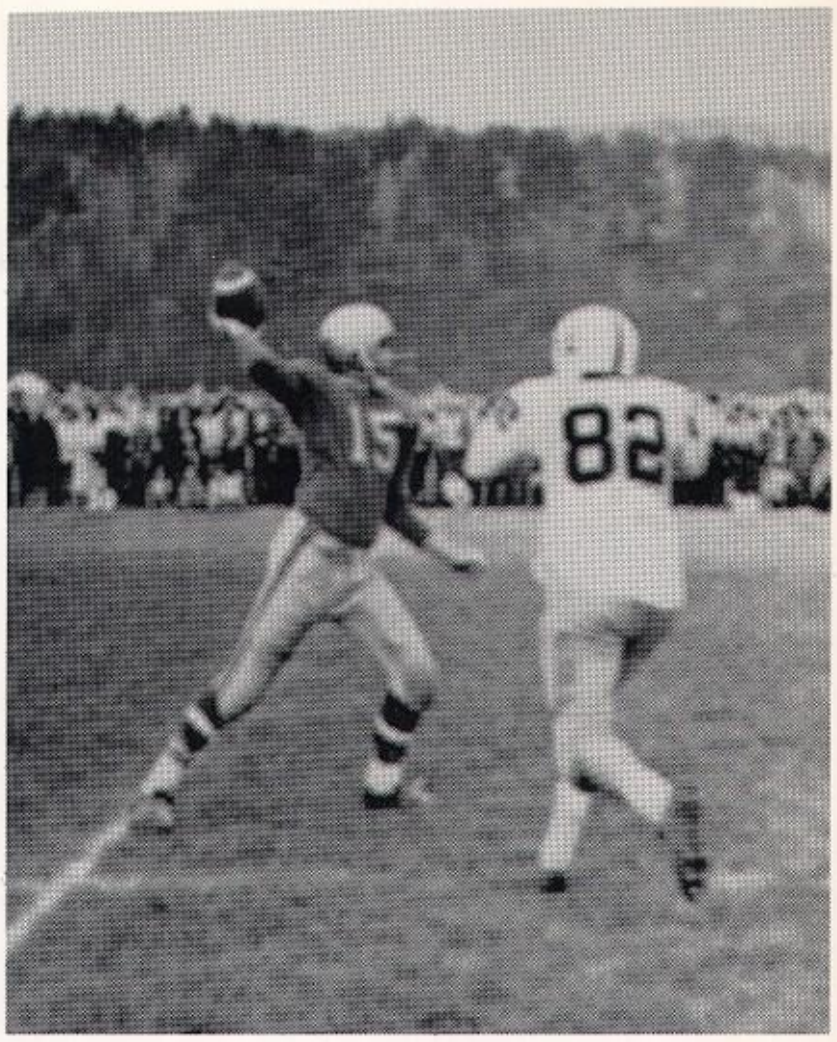

Richard McCarthy - "Gung Ho" another touchdown

Paul takes another "bomb"

Gary intercepted

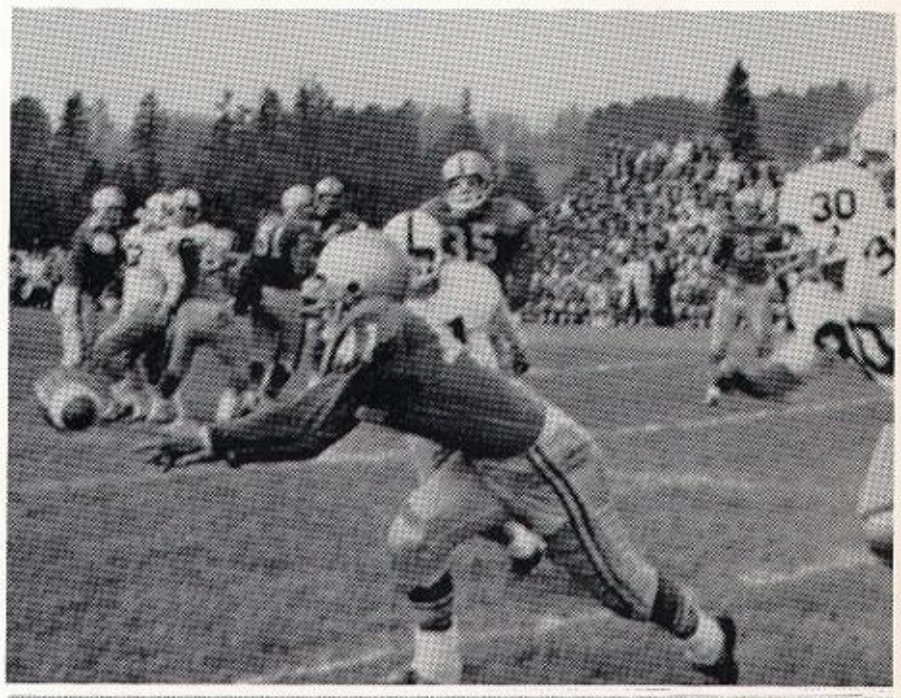

Gary is on his way

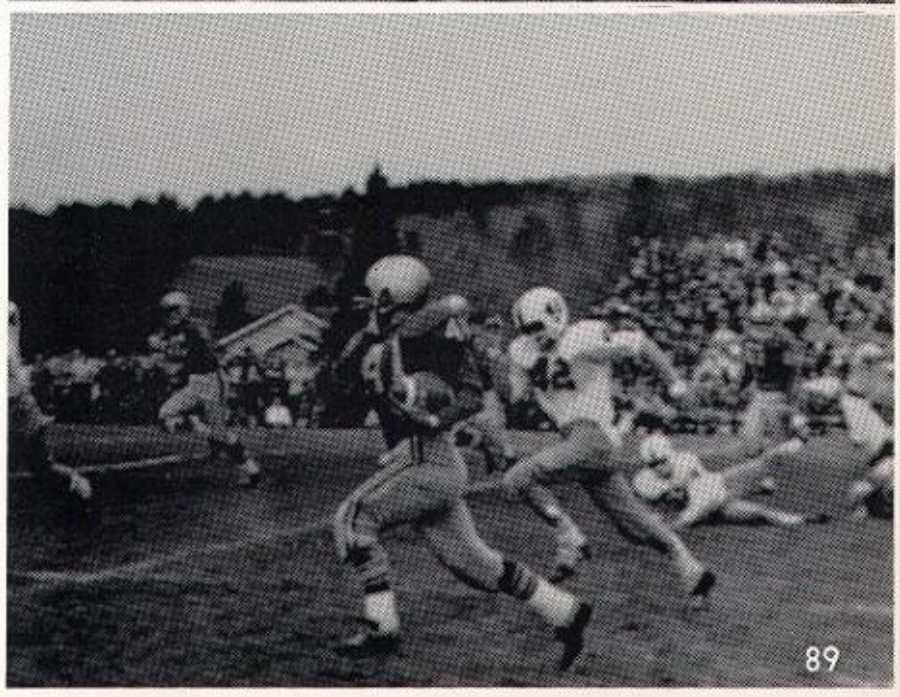

Homecoming — '64

ROW ONE: L. Weecks, F. Johns, KING RANDY BROCKINGTON and QUEEN JUDY ANTONETTI, A. Carlson, J. Baravetto. ROW TWO: S. Curran, J. Langlois, M. Polich, K. Poquette, S. Joiner. ROW THREE: J. LaLonde, B. Janeshek, D. Purdue.

The Crowning

Queen-JUDI ANTONETTI
King-RANDY BROCKINGTON

During the football season, the Iron River game, the Student Council sponsored the annual Homecoming. The student body elected as their king and queen Randy Brockington and Judi Antonetti. That night King Randy and Queen Judi presided over the Homecoming Dance. It was one of those nights that is memorable in the lives of all high school students.

Parents Night

Each year Kingsford High School honors the parents of the members of our football team. This is symbolic ceremony which honors all the parents of our athletes.

Mr. and Mrs. McCarthy and "Rich"

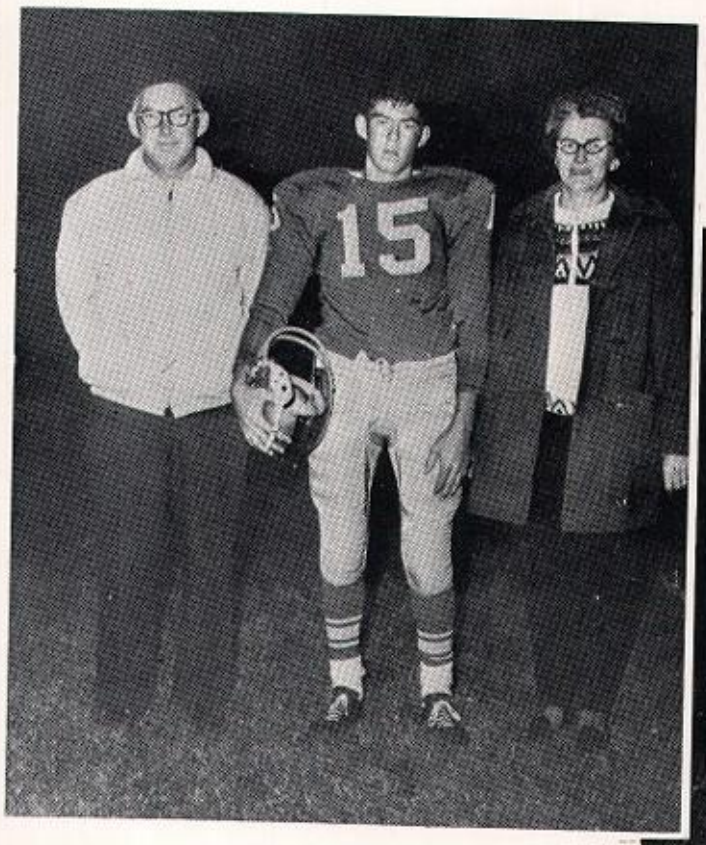

Mr. and Mrs. Hagerty and "Marc"

Mr. and Mrs. Mannigel and "Rock"

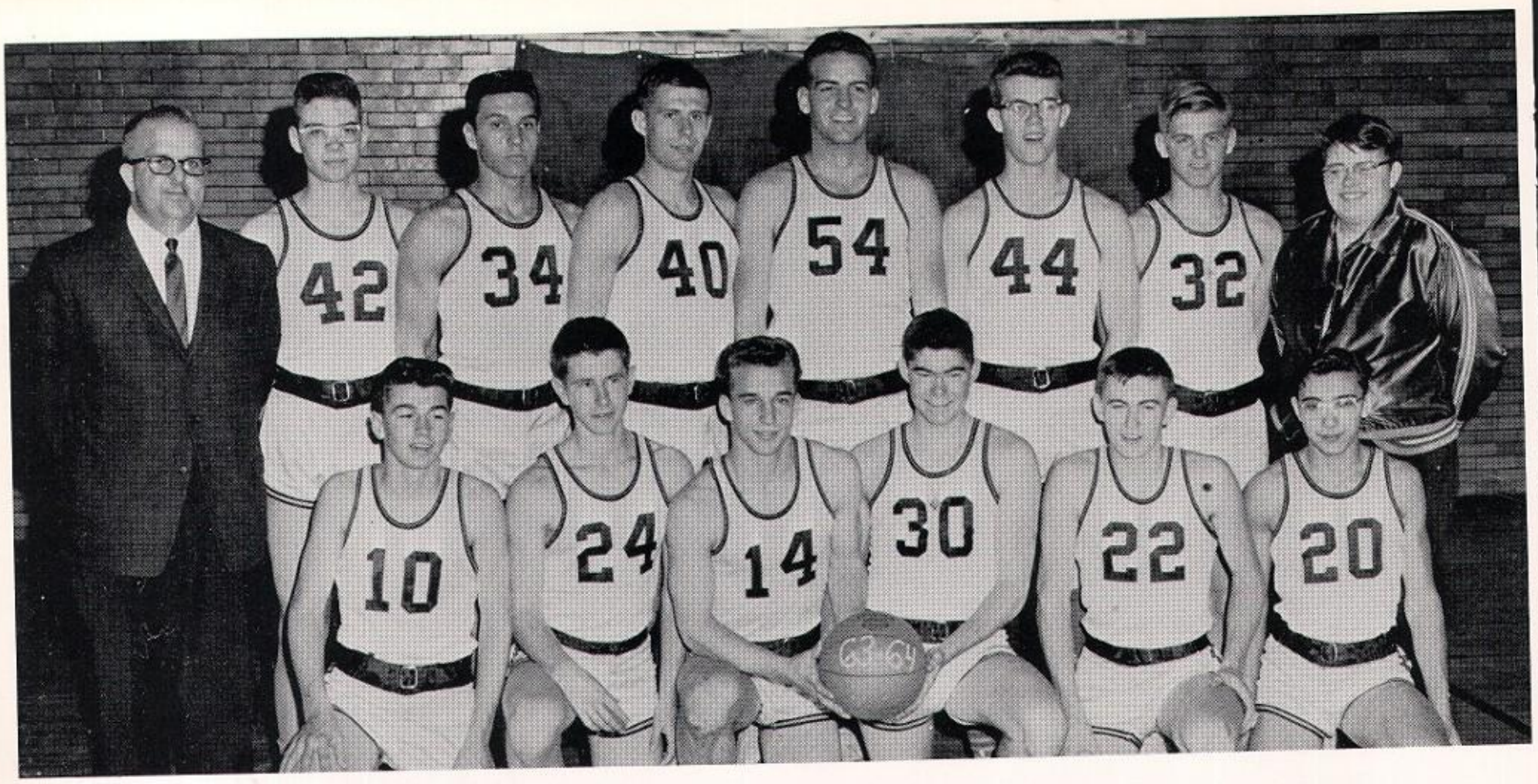

"Menominee Range Champions"

ROW ONE: M. Johnson, G. Kangas, D. Berlinski, R. McCarthy, R. Brockington, D. Maule. ROW TWO: Coach, Mr. Farragh; D. Massignon, P. Santoni, R. Tortelli, D. Romagnoli, R. Freeman, C. Alberti, Manager, Wales.

Junior Varsity Basketball

ROW ONE: B. Olson, Morris Erickson, M. Willman, T. Johnson, J. Stroberg. ROW TWO: J. Franson, J. Beauchamp, J. Poupore, J. Johnson, Chris Alberti, Student Manager, B. Atkinson.

Armory — Action

SEASON RECORD

Kingsford	75	Norway	52
Kingsford	57	Menominee	56
Kingsford	78	Iron River	52
Kingsford	73	Crystal Falls	62
Kingsford	67	Niagra	57
Kingsford	61	Holy Name	67
Kingsford	68	Iron River	59
Kingsford	64	Iron Mountain	60
Kingsford	57	Stambaugh	53
Kingsford	85	Negaunee	73
Kingsford	73	Niagra	83
Kingsford	62	Crystal Falls	57
Kingsford	54	Stambaugh	62
Kingsford	64	Norway	54
Kingsford	60	Holy Name	68
Kingsford	69	Iron Mountain	61
DISTRICT TOURNAMENT			
Kingsford	61	Holy Name	57
Kingsford	59	Stephenson	76

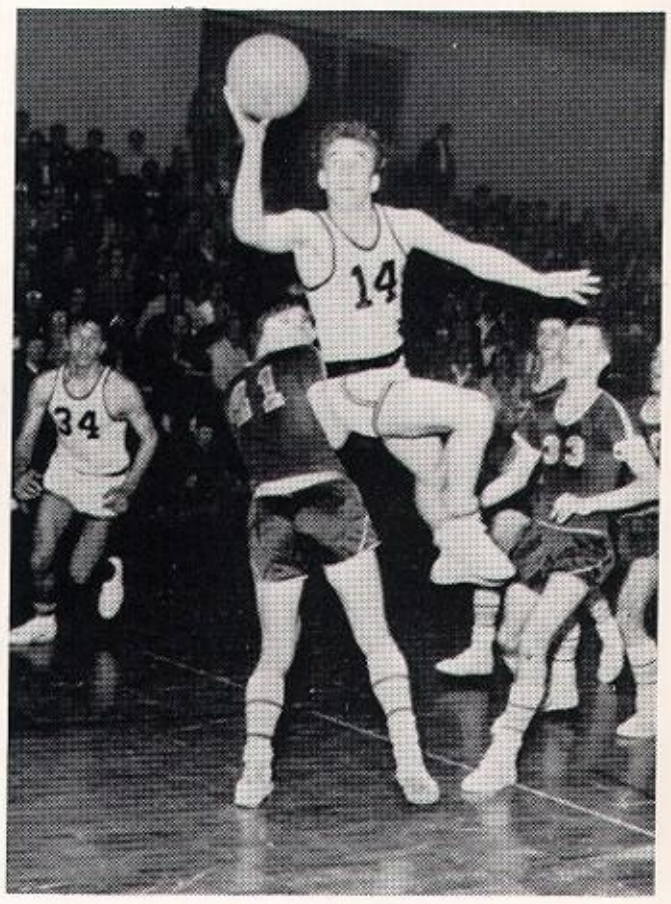

"Dick Drives"

"Paul - Sets"

"Gene" Guards

"Teamwork"

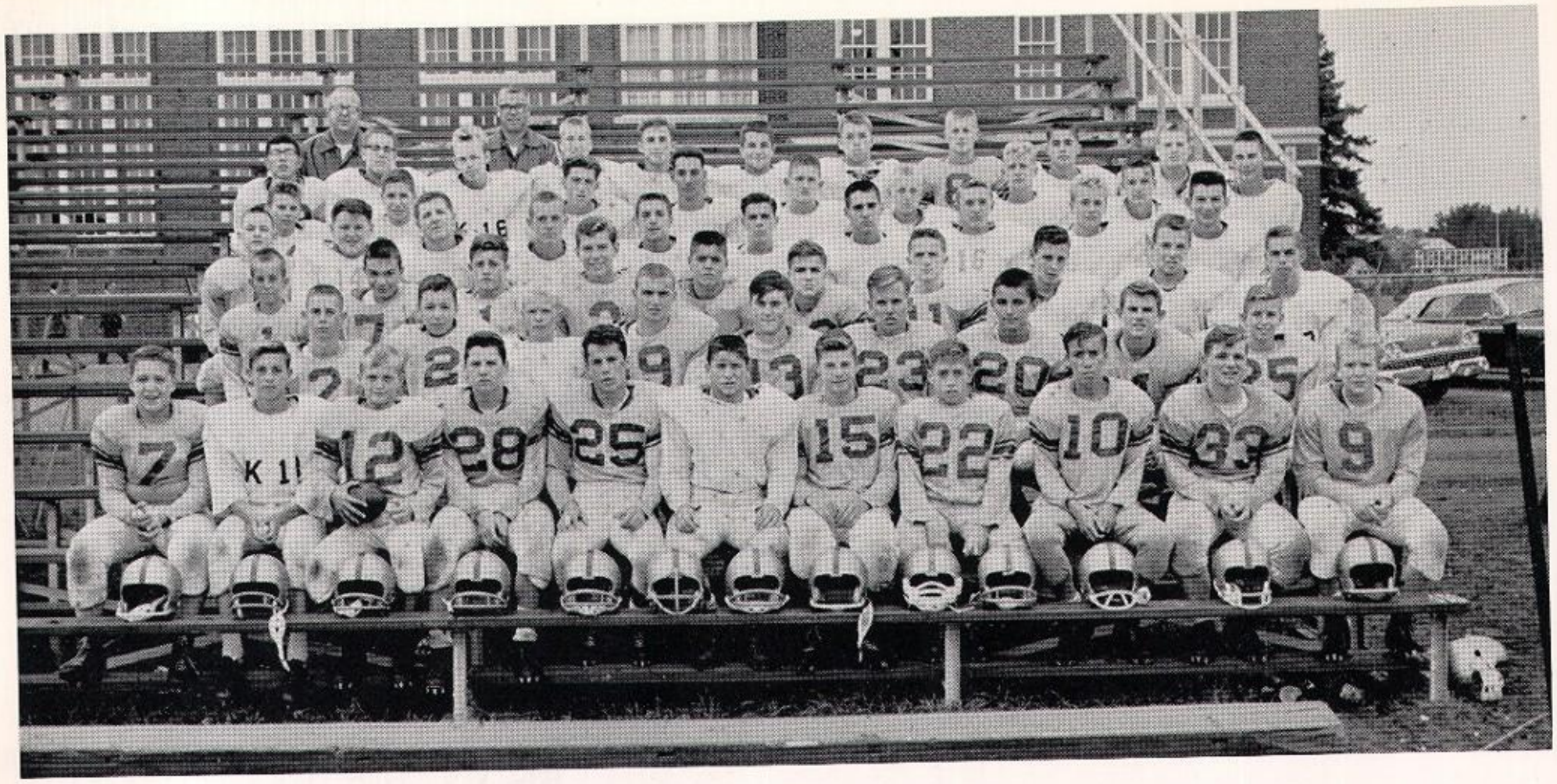

Junior Varsity Football

ROW ONE: J. LaVoie, M. Mashak, B. Schuelke, T. Johnson, M. Vanderlin, C. Beaster, M. Berg, J. Pauport, J. Finn, T. Fontana, G. Sorenson. ROW TWO: B. Atkinson, B. Henry, D. Freeberg, J. Franson, M. Gilbert, T. Bartolameolli, W. Lawrence, B. Barglind, R. Olson. ROW THREE: R. Tarsi, D. Lucarelli, P. Monette, G. Tortelli, M. Beauchamp, K. Selle, M. McAuliffe, W. Chaput, R. Dimie, D. Raymond. ROW FOUR: R. Gauthier, R. Lindberg, C. Albertik, J. Gill, J. Deldin, R. Paquette, M. Fregario, B. Pera, M. Willman, T. Bratton. ROW FIVE: N. Cramer, A. Santoni, R. Cerney, M. Jacob, R. Olson, D. Langlois, J. Strolberg, J. Stevens, R. Fugere. ROW SIX: J. Derouin, L. Capra, L. Hiatt, B. Olson, D. Childers, J. Hyland, T. Bolander, L. Duford, M. Erickson, J. Spanapani. ROW SEVEN: Coaches, Mr. Farragh, Mr. Cummings. MISSING: B. Bailey, J. DePotsie, J. Fredrickson.

"The wonders and anxieties of Football"

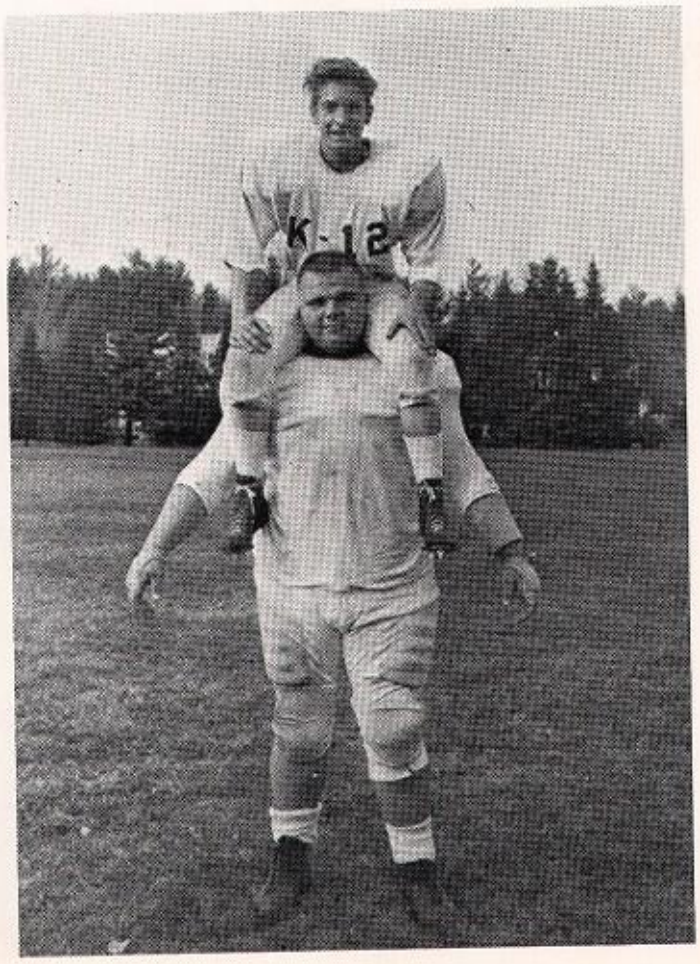

Tennis

ROW ONE: R. Brockington, W. McCarthy, R. Trumble, P. Santoni, D. Mannigel, Coach, Mr. Person. ROW TWO: R. Steinke, G. Kangas, R. Poisson, R. Marsh.

Golf

ROW ONE: G. Hermon, S. Hendricks, J. Nowak, W. Byloff, Coach, Mr. Cummings. ROW TWO: G. D'Amour, C. Dahl, G. Lundin.

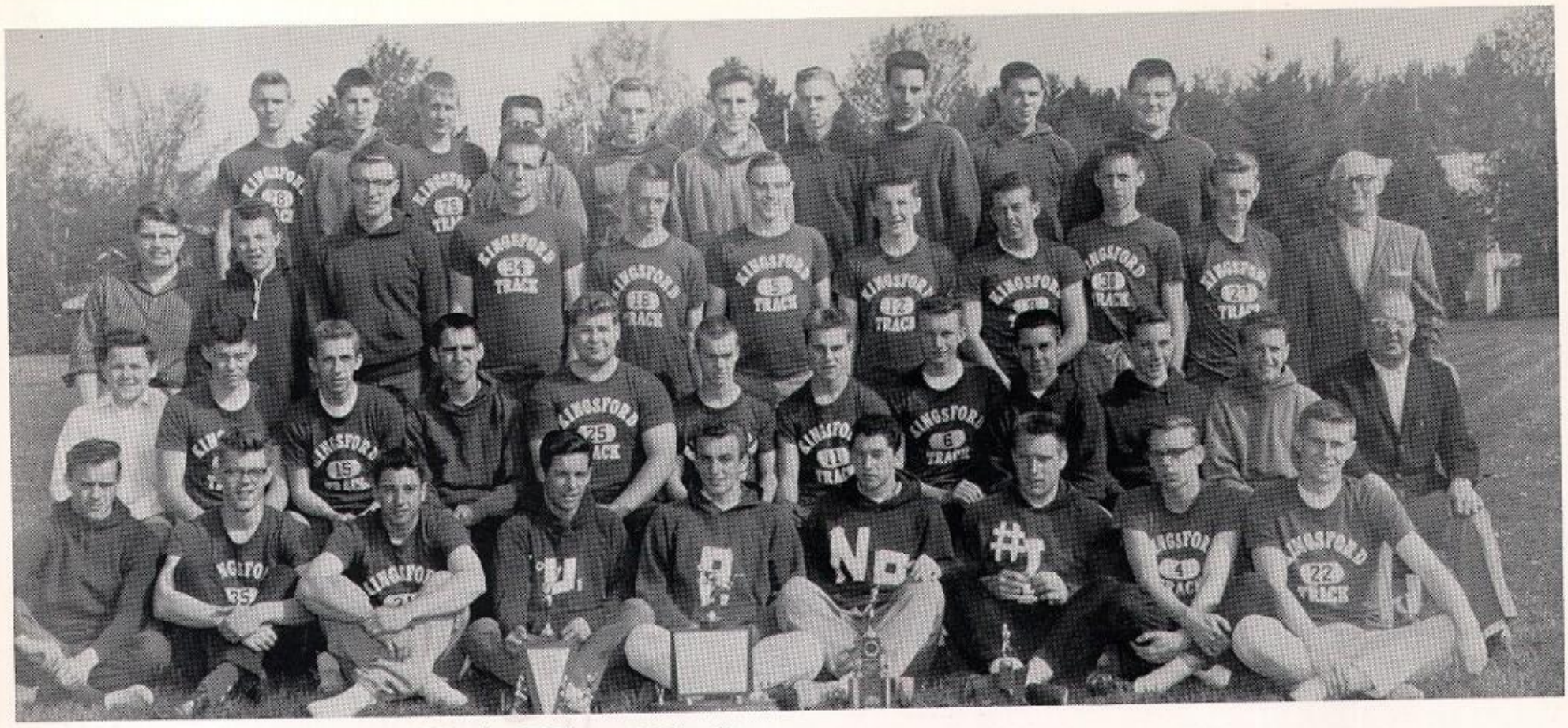

"U.P. Champs — 1963"

ROW ONE: B. Paupore, R. Freeman, B. Forgette, M. Fontana, D. Berlinski, M. Pancheri, D. Edens, E. Johnson, R. Tortelli. ROW TWO: R. Lindberg (Manager), R. McCarthy, W. Wilson, M. Fregario, D. Burby, J. Litsenberger, J. LaLonde, J. Conard, B. LaBlanc, B. Wright, T. Paupore, Coach, Mr. Farragh. ROW THREE: R. Wales (Manager), B. Devine, J. Johnson, D. Romagnoli, J. Frederickson, L. Hisman, C. Lindberg, R. Axberg, J. Paupore, M. Miller, Coach, Mr. McCarthy. ROW FOUR: T. Litsenberger, J. Carobine, J. Strolberg, M. Erickson, B. Pera, D. Childers, D. Raymond, M. Jacobs, R. Paquette, J. DePotsie.

In the last few years Kingsford High School has been fortunate in its development of one of the finest track records in the Upper Peninsula. A resume of their records show that our track teams have dominated the area in individual events and team records.

Kingsford has won the Range Championship seven of the last eight years; five in succession. In Regional meets six out of the last eight; four in a row; 1963 the U. P. Championship and runners-up in 1962. Our 888 yard relay teams have also won the U.P. Championship.

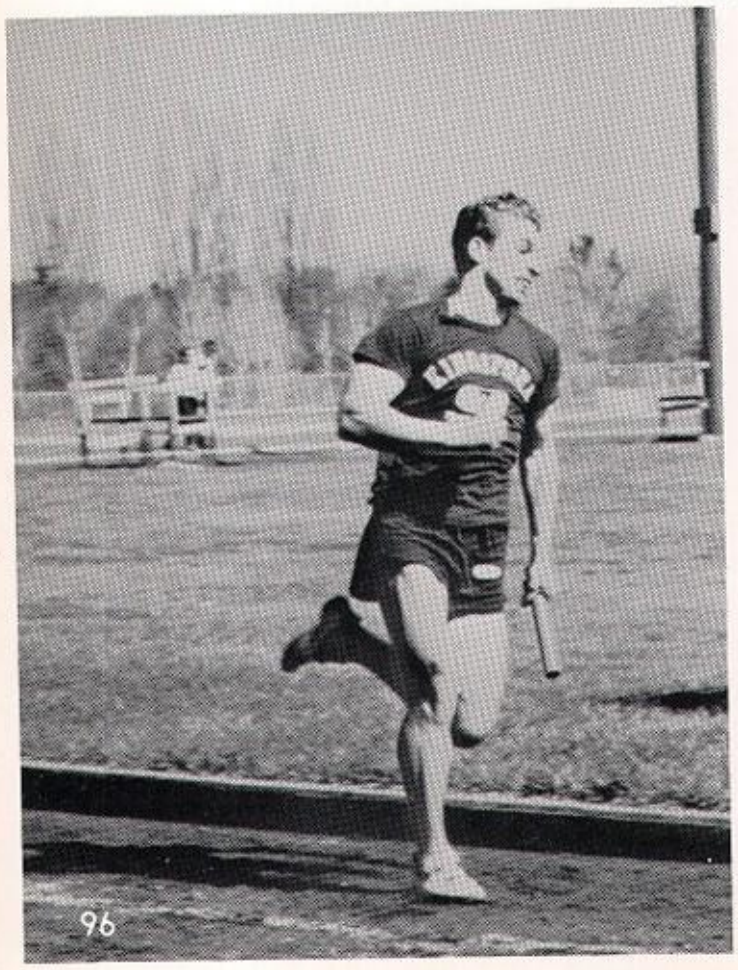

"Effort"

"The 1963 Kingsford Track Team were true champions all year. This was best shown by the ability of the team to continue winning even after the loss of key personnel. Even at the U.P. Finals this situation prevailed and individual desire were considered but the team came first. This is the mark of true champions."

Coach Richard McCarthy

Richard Berlinski

Baseball
Menominee Range Champions

ROW ONE: B. Janeshek, M. Johnson, G. Mongrain, J. Sabella, B. Pera, T. Moroni, T. Youren, R. Hirn (Manager). ROW TWO: Coach, Mr. Drake, D. Berlinski, L. Duford, D. Maule, D. Romagnoli, R. Tortelli, T. LeMonde, M. Fontana, G. Hirn.

"Ski Team"

ROW ONE: I. Carlson, L. Dougoveto, K. McCarthy, Coach, Mr. Johnson, A. Carlson, B. Detert, B. Staple. ROW TWO: D. Brule, J. Cominsky, D. London, P. Thurston, W. Langlois, W. Byloff, L. Hiatt. MISSING: A. Dougoveto.

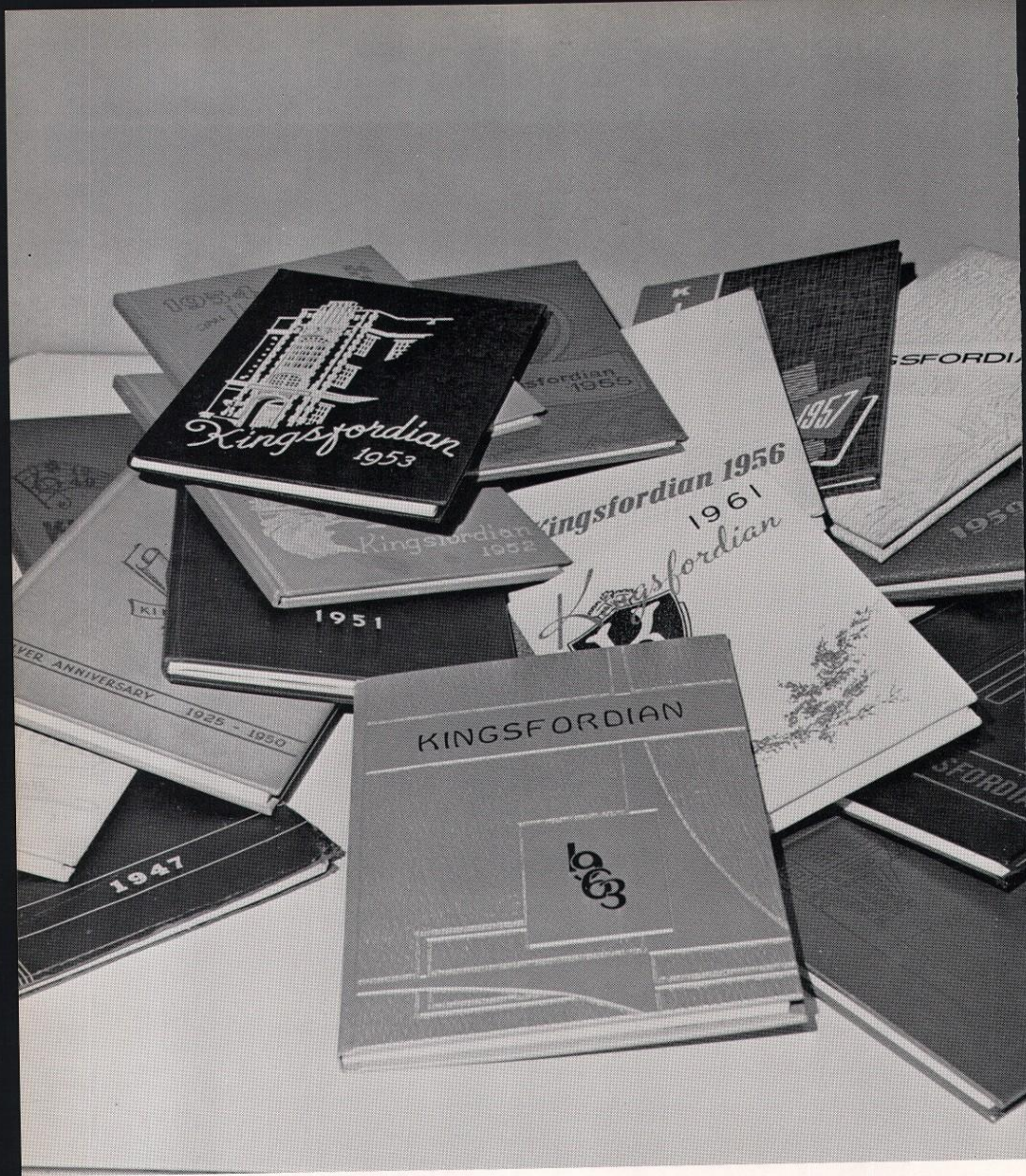

It has been our pleasure to give you one more

Kingsfordian

The 1964 Kingsfordian Staff

And we offer our

CONGRATULATIONS

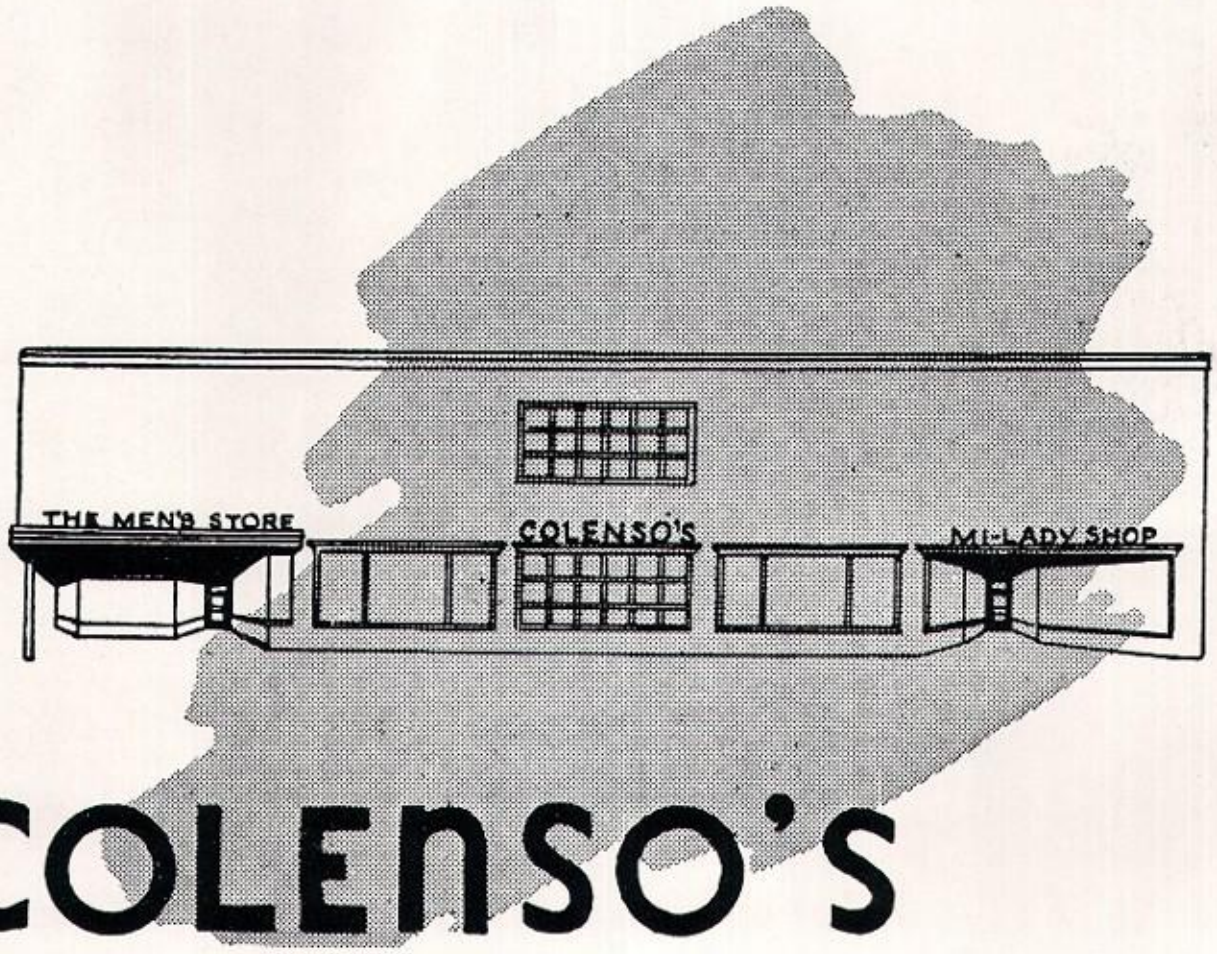

COLENSO'S

"Nothing is permanent in fashion but good taste"

RESERVED

AUTOGRAPH PAGE

Hi Marianne
All the best!
George Harrison

I thank you
Paul McCartney

Good luck
John Lennon

My Very Best
Ringo Starr

Compliments of

THE FIRST NATIONAL BANK

OF IRON MOUNTAIN, MICHIGAN

"Your Friendly Modern Bank"

Congratulations

From

CITY CLEANERS
AND
MODERN LAUNDRY

1304 Carpenter Ave.

IRON MOUNTAIN
GAS COMPANY

600 Carpenter Avenue

Iron Mountain Michigan

CITY DRUG STORE

517 Stephenson Avenue

Phone 774-0788

Congratulations

GWEN DALY STUDIO

220 East Hughitt St.

JIM'S MARKET

Congratulations

LANDRY'S PHARMACY

122 West "A" Street

Phone 774-1150

Iron Mountain, Michigan

VOLLWERTH
AND COMPANY

"King of Meats"

Phone 774-2955

ECONOMY MARKET
FRANK ORLOSKY - Prop.

Congratulations Seniors

Portraits by DORA

217 East Hughitt Street
Iron Mountain, Michigan

Congratulations
Class of '64

JOHNNIE'S USED CARS

Kingsford, Michigan

Phone 774-1833 1000 S. Carpenter

Your

Montgomery Ward Store

and its employees

extend hearty congratulations

to the Class of 1964

Ventilating Air Conditioning
"Anything in Automatic Heating"

SIKORA SHEET METAL & FURNACE WORKS

Telephone 774-2877

216 E. Hughitt Street

Iron Mountain, Michigan

Best Wishes

ELAINE'S BEAUTY SALON

705 Vulcan

Iron Mountain, Michigan

Phone 774-4429

Compliments

PENINSULA BEVERAGE CO.

1508 North Stephenson Ave.

Iron Mountain, Michigan

PERINA'S HAT SHOPPE

"Hats for All Occasions"
Lingerie and Sportswear
"Where Fashion is Found"

Congratulations
From

PHOENIX LUMBER AND SUPPLY COMPANY

421 E. Breitung

774-2500

J. & S. TEXACO

Jeep Sales and Service

Corner Main and U. S. 2

JENKINS and SENATORI

EUREKA VULCANIZING

GOODYEAR TIRES

MARIO BRANZ COMPANY, INC.

Residential - Commercial

- Industrial -

Plumbing and Heating

MONETTE'S

IGA

FOODLINER

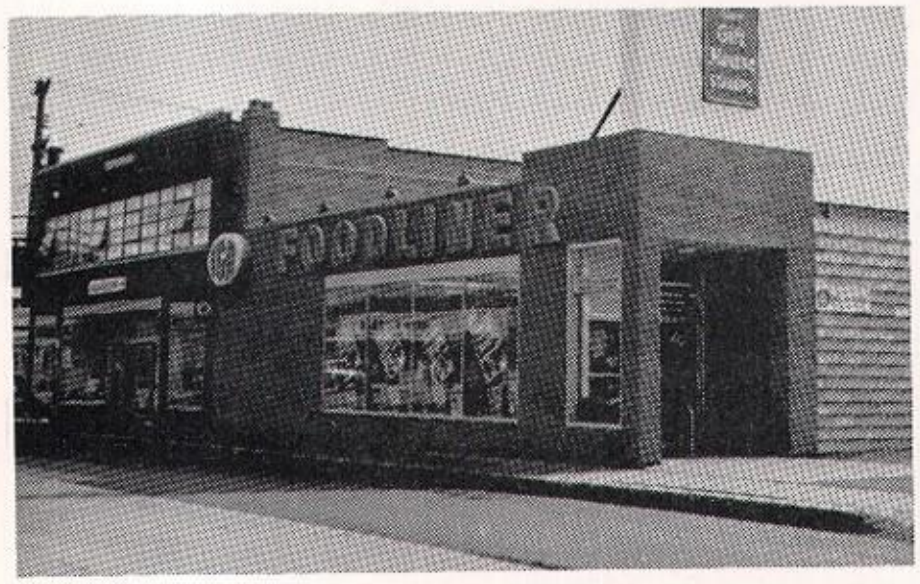

LEWIS G. EISELE

Lumber and Fuel

Building Materials

Coal - Fuel Oil

213 S. Carpenter Ave.

Phone 774-0355

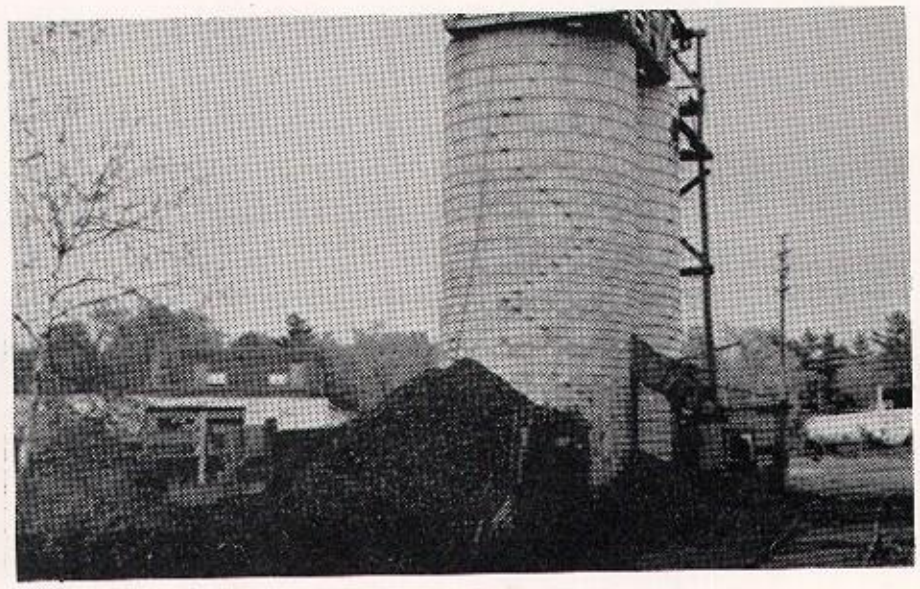

SUNSHINE CENTER

212 Woodward Ave.
(Across From Kingsford Drugs)

Open 7 a.m. to 10 p.m.

(Attendant on Duty)

Wash 'n Dry Clean

Complete Finishing Equipment

FONTECCHIO'S GARAGE

120 Parkway - Kingsford

Phone 774-1277

"Serving this area more than 15 years. Your assurance of quality workmanship"

WALES SHELL SERVICE

TRACY and BILL

Congratulations

I. ZACK'S AND SONS

Jay's

NECCHI SEWING CIRCLE ELNA

Sewing Center

Your Local Viking Dealer

Best Wishes...

Your Friendly

A & P STORE

A&P ESTABLISHED 1859

BEST WISHES

FROM YOUR FRIENDS & NEIGHBORS

AT . . .

WISCONSIN MICHIGAN POWER COMPANY

Join Save Borrow

IRON MOUNTAIN
KINGSFORD
COMMUNITY FEDERAL
CREDIT UNION

Congratulations

ERWIN'S RESTAURANT

625 Stephenson Avenue

Congratulations to

Class of '64

LAING LUMBER CO.

Iron Mountain, Mich.

Phone 774-6880 103 W. "A" St.

PETERSON MARKET

500 Lyman Street

Groceries and Meats
Fresh Fruits and Vegetables

"Why don't you try our lousy, homemade sausage?"
774-2055

Many Best of Luck in your future years at F. H. S.
Peggy

CONGRATULATIONS

CLASS OF '64

GREDE FOUNDRIES INCORPORATED

GATES TIRES

Only Gates Tires Have an Unconditional Guarantee With No Time or Mileage Limit

MACHUS SERVICE

Distributors

1015 S. Carpenter Kingsford

General Welding Ornamental Iron

CITY IRON WORKS

Gravely Sales and Service

North U. S. 2 Iron Mountain

P. O. Box 296 Michigan

JACK'S GARAGE

General Motor Repairing
and
Service

1101 So. Carpenter 774-1353

PETE'S TYPEWRITER SERVICE

A. VICENZI

602 Carpenter 774-2166

KINGSFORD WALGREEN DRUGS

Self Service

Prescription Agency

Prescription Headquarters

Cosmetics Sundries

WOMEN'S FASHION SHOP

Exclusive Styles in

Coats, Dresses, Suits,

Sportswear and Millinary

TOM MITCHELL

Bert Harvey's
Sporting Goods

Phone 774-6869

Iron Mountain, Mich.

STANDARD PRINTING CO.

Office Supplies, Equipment and
Printing

Olympia Portable Typewriters

Phone 774-2252

MAYTAG APPLIANCE CO.

Home of Quality Appliances

405 Carpenter Ave.

Iron Mountain, Mich.

Congratulations...

CUDLIPS DRUGSTORE

HARRY R. BOTTGER, Prop.

Iron Mountain, Mich.

Congratulations

PINE MOUNTAIN-LAKELAND

DAIRY STORES

Compliments of

HOLMQUIST
& PETERSON
HEATING SERVICE

PENNEY'S

ALWAYS FIRST QUALITY!

Shop Penney's

You'll live better -- you'll save!

PANCHERI'S

IGA

I.G.A.
FOOD STORE

Quinnesec, Michigan

Compliments of

CONSUMERS
LUMBER & FUEL

East Kingsford

Phone 774-2900

TOTS' SHOP

IRON MOUNTAIN, MICHIGAN

509 Stevenson Ave.

CITY LUMBER YARD

call
your lumber number
774-0170

The Best in Building Materials

Congratulations From

SAM'S AUTO SERVICE

525 E. Breen 774-1122

Congratulations, Class of '64

STANDARD SERVICE AND SUPPY COMPANY

Kent and Stevenson

Congratulations...

KIST BOTTLING CO.

"Enjoy KIST Beverages"

Congratulations, Class of 1964

PENNY OIL COMPANY

TEXACO OIL CO. - Distributors

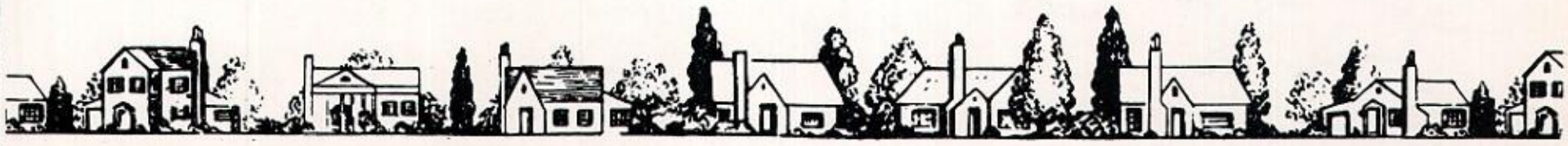

Best Wishes in K. H. S.
Judy Dauville

Ball and Christy Furniture

Specializing in - Furniture -- Carpeting -- Draperies

"Where Women Love to Shop"

Best Wishes Pamela Duff

ROMA RESTAURANT

Serving Complete Meals

Pizza and Pasties
to Take Out.

Phone 774-6211 U. S. 2

MAL'S BEAUTY SHOP

If Your Hair Is Beautiful

So Are You

Phone 774-0520

Ace Drug Building

NORDMAN'S STANDARD SERVICE

Quinnesec, Michigan

774-2822

THE name

Fugere

means

The store that's a must
for brands you trust.

Gifts for
the Graduate

FRANKINI AND SON'S JEWELRY

**Seniors, Orchids to you!
and our best wishes
for your "rose-y" future.**

Miller Floral

Best Wishes, Class of 1964

IRON MOUNTAIN NEWS

RADIO STATION WMIQ

Complete Sports

Local News Coverage

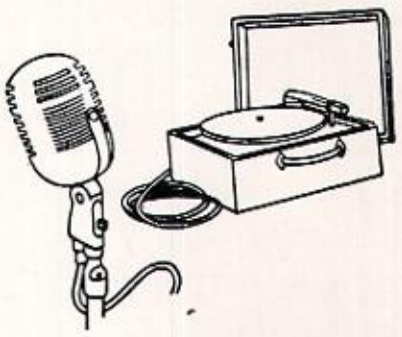

Congratulations ---

SELIN'S

U.S. 2 - Next to the V. A. Hospital

Complete Home Furnishings

GORDON HICKS CABINET SHOP

Custom Built Cabinets

Cherry

Birch

Ash

Maple

Formica

Congratulations, Class of '64

LAKE SHORE, INC.

Iron Mountain

Marquette

ERICKSON'S RESTAURANT

(Formerly Jacob's)

100 East "B" Street

WILLIE AND MAIJA ERICKSON,
New Owners

GREGG'S STUDIO

- Weddings
- First Communions
- Children and Babies
- Graduation . ID Cards
- Reunions . Advertising
- Commercial

Phone 774-6808
1213 S. Carpenter Ave.
Iron Mountain

Congratulations, Class of '64

ANDREINI'S

HOME APPLIANCES
AND FURNITURE

"The Place to Go for the
Brand Names You Know"

Congratulations, Class of '64

VIGO'S RESTAURANT

513 Stephenson

Iron Mountain Michigan

TONY IZZO & SON'S, INC.

110 West Hughitt

Iron Mountain, Michigan

Phone 774-1386

MILLER PRODUCTS AND SUPPLY CO.

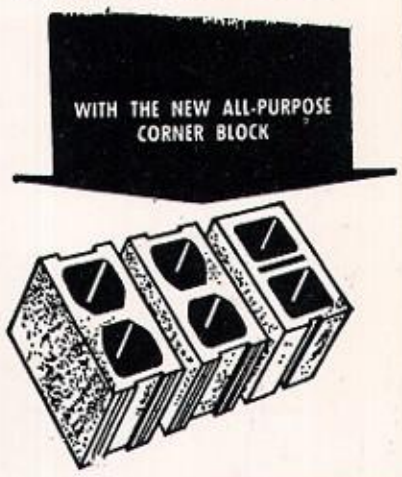

North U.S. 2

Iron Mountain, Michigan

Phone 774-1243

Congratulations, Class of '64

NORTHLAND OFFICE SUPPLY

101 E. Ludington Street

BOB'S AUTO SALES

"The Friendly Place to Deal"

South U. S. 2

Phone 774-11050

CITY GREENHOUSE'S AND SHOP

"Make Any Occasion a Flower Occasion"

774-0480 Iron Mountain

FERN'S BEAUTY SHOP

Complete Beauty Service

Hair Styling

Shaping a Specialty

Best Wishes

SS KRESEGE COMPANY

405 Stephenson Avenue

ISABELL'S

Ladies' Ready-to-Wear

Smarter Styles

Better Values

Iron Mountain, Michigan

Phone 774-1642

AUTOGRAPH PAGE

Courtesy of

COMMERCIAL NATIONAL BANK

PROFESSIONAL PAGE

Dr. Theo. B. Fornetti, D.D.S.

Dr. G. G. Jacobs, D.D.S.

Dr. Grant C. Hamm, D.D.S.

Dr. W. G. D'Amour, D.D.S.

Dr. J. C. O'Donnell, D.D.S.

Dr. L. J. Straub, D. D. S.

Dr. C. D. Tobin, D.D.S.

Dr. A. E. Miller, D.D.S.

Dr. Bruce Franks, D.C.

Dr. L. L. Suino, O.D.

Dr. L. E. Johnson, O.D.

Dr. H. D. McEachran, M.D.

Dr. W. A. Schmutzler, M.D.

Dr. H. Koenig, M.D.

Dr. Charles G. Steinke, M.D.

Dr. W. H. Huron, M.D.

Dr. R. D. Cecconi, M.D.

Dr. J. M. Schroeder, M.D.

Dr. D. R. Smith, M.D.

Dr. Dan D. DeLangis, O.D.

Dr. A. L. Costa, D.D.S. - Dr. A. C. Costa, D.D.S.

Dr. W. H. Alexander, M.D. - Dr. R. E. Carlson, M.D.

Congratulations

CONSUMERS LUMBER & FUEL

East Kingsford

Phone 774-2900

WEBER'S PHARMACY

Rexall DRUGS

"Your Rexall Drug Store"

Phone 774-1677

Mary, Best of luck in the future years at K.H.J. Have fun this summer. Your friend, Alice Gustafson

Congratulations From

CENTRAL SUPER-MARKET

517 Stephenson Avenue

ADELIN'S BEAUT'E SALON

Iron Mountain, Michigan

Phone 774-0534

Compliments of

McGREGOR AGENCY, INC.

Zephyr

Gasoline

"More Miles for Less"

505 Carpenter Ave.

U.S. 2 and Margaret Street

MILLERS PLUMBING AND HEATING

1320 South Carpenter

Iron Mountain Michigan

HAYWARD'S HOUSE OF GIFTS & CARDS

"Serving You Is Our Pleasure"

Phone 774-0200

Iron Mountain, Michigan

BOND'S

TELEPHONE DIAL 774-0211

CARPENTER AVE. IRON MOUNTAIN, MICH.

For Building Material

D & H
LUMBER COMPANY

Is the Right Answer for You

BREEN AVENUE SERVICE

701 W. Breen Avenue

Kingsford Michigan

Bonded
Built-Up
Roofers

Custom
Sheet-Metal
Fabricators

MARKELL COMPANY

Roofing - Sheet Metal - Insulation
Waterproofing

Insulating Contractors

Building Specialties

7-Up Bottling Company

TOWN & COUNTRY SALES

"Upper Peninsula's Newest
Ford Dealer"

617 South Carpenter Avenue

Kingsford-Iron Mountain, Michigan

FORD
Lincoln MERCURY
A-1 USED CARS

Genuine
Ford
Parts
&
Service

DIAL
774-6657

Best Wishes, Graduates!

We take special pride in this Kingsfordian, the 18th in which our photography has played an important part. Our thanks to you whose patronage has made this our privilege.

We are grateful! We are proud! We are William and Mary of
ERICKSON STUDIO, Kingsford.

ACE DRUGS

Prescriptions Filled Right
---Priced Right

"Iron Mountain's most complete
Drug Store"

Congratulations From the

WOLVERINE CLEANERS

Congratulations

RECREATION LANES

"Bowling at its Best"
Air Conditioned

Coffee Shop

Free Parking

PUCCI'S
ONE-STOP STORE

529 East Breen

Meats - - - - - - Groceries

This Place for Shoes

SHOE BAZAAR

Crossroads of Fashion and Fit

Make the Dickinson
your headquarters for
future class reunions

Dickinson Hotel and Steak House

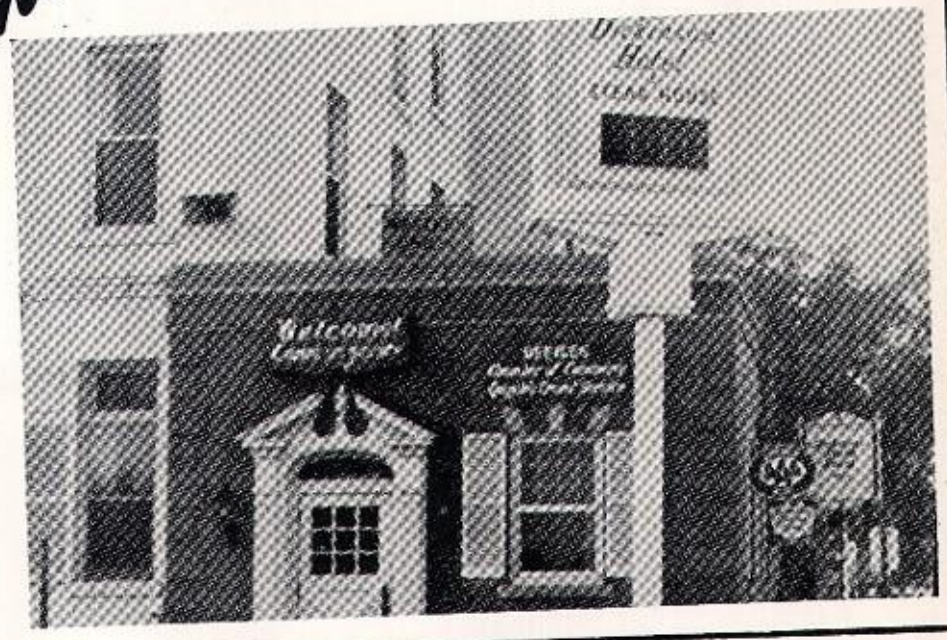

The door to hospitality

ECON "O" WASH

Laundry and Dryclean

205 West "A" Street

Phone 774-9844

Iron Mountain

Congratulations

OCCHIETTI'S JEWELRY

Gifts for All Occasions

Phone 774-2142

DOUCETTE'S ACCOUNTING AND TAX SERVICE

202 East "B" Street
Phone 774-4300
Iron Mountain, Michigan

Front Wheel Alignment, Balancing
and
Complete Brake Service

G & H TEXACO

118 East Brown
774-2119

"Today There Are
More Reasons Than
Ever for Owning
a New Buick"

FREEMAN BUICK CO.

Buick - - - GMC Truck

Congratulations

PENINSULA OIL CO.

YOUR SHELL DISTRIBUTOR

Congratulations From

nelson's

Made in This Area, for This Area

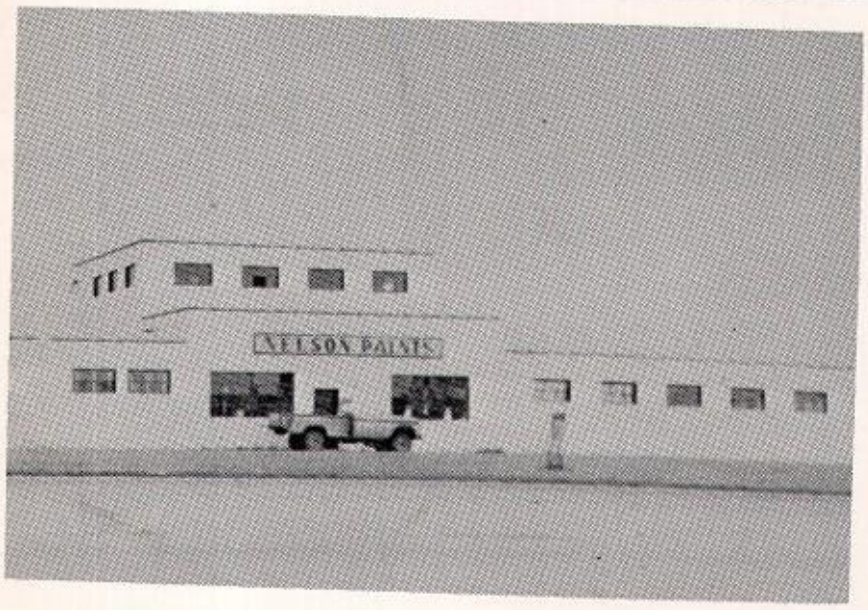

Mary Ann
Best of luck
this summer
and in your future
years
Ann

Mary Ann
To a real nice girl
I wish you success
in your future years
at K.H.S.
Evelyn

Mary Ann,
I'm writing in
the end of the book
because I wish you
LUCK until the end.
A friend,
Pat

TAYLOR-MADE
YEARBOOKS
DALLAS